

TRAFFIC CRASH REPORT



LOCAL CRASH #
10-021586

CRASH SEVERITY
3
1 FATAL 3 PDO
2 INJURY 4 UNKNOWN

PRIVATE PROPERTY

HIT/SWIP
3
1 NOT HIT/SWIP
2 SOLVED
3 UNSOLVED

PHOTOS TAKEN

OH-2 OH-3 OH-1P OTHER

DATE OF CRASH
05009

REPORTING AGENCY #
Youngstown PD

DATE OF REPORT
0201

98=ANNUAL
99=UNKNOWN

DATE OF CRASH
04172010

DAY OF WEEK
0021 SAT

X

NAME (OF CITY, VILLAGE OR TOWNSHIP) #
Youngstown 50

LATITUDE LONGITUDE

CRASH LOCATION
Interstate 680

TYPE LOC
3
TYPE LOCATION POINT USED
1 NAMED STREET 3 NUMBERED ROUTE
2 NUMBERED STREET

LAST REFERENCE OR REFERENCE
711
REF POINT
02
REFERENCE POINT USED
01 STATE LINE
02 INTERSECTION 2 STREETS
03 COUNTY LINE

04 HOUSE NUMBER
05 TOWNSHIP BOUNDARY
06 MILE POST
07 CORPORATION LIMIT
08 PLACE NAME W/O REFERENCE
09 DIVERGENT
10 STREET OR ROUTE W/O REFERENCE

NAME (LAST, FIRST, MIDDLE)
A O I
ADDRESS (STREET, CITY, STATE, ZIP CODE)

DATE OF BIRTH AGE SEX HOME PHONE # WORK PHONE #

DL STATE DL # LP STATE LP # INJURED TAKEN BY 1 NONE 4 OTHER 2 EMS 5 UNKNOWN 3 POLICE TRANSPORTED BY INJURED TAKEN TO

OWNER NAME (IF SAME, WRITE "SAME") ADDRESS (STREET, CITY, STATE, ZIP CODE)

YEAR MAKE MODEL COLOR INSURANCE COMPANY TOWING SERVICE OWNER PHONE #
Chevy S-10 pickup White

OFFENSE CHARGED OFFENSE DESCRIPTION

NAME (LAST, FIRST, MIDDLE)
0203 Jenkins, Michael E.
ADDRESS (STREET, CITY, STATE, ZIP CODE)
47 School St Hubbard Ohio 44425

DATE OF BIRTH AGE SEX HOME PHONE # WORK PHONE #
06112978 31 M 330-599-2596

DL STATE DL # LP STATE LP # INJURED TAKEN BY 1 NONE 4 OTHER 2 EMS 5 UNKNOWN 3 POLICE TRANSPORTED BY INJURED TAKEN TO

OWNER NAME (IF SAME, WRITE "SAME") ADDRESS (STREET, CITY, STATE, ZIP CODE)
Same

YEAR MAKE MODEL COLOR INSURANCE COMPANY TOWING SERVICE OWNER PHONE #
1994 Lexus LS400 Gold Gieco

OFFENSE CHARGED OFFENSE DESCRIPTION

NAME (LAST, FIRST, MIDDLE)
02 Carson, Antonio
ADDRESS (STREET, CITY, STATE, ZIP CODE)
254 Poplar Girard Ohio 44420
HOME PHONE # 330-319-5242 0408200010M

DATE OF BIRTH AGE SEX HOME PHONE # WORK PHONE #
02 Matthews, Dante
ADDRESS (STREET, CITY, STATE, ZIP CODE)
254 Poplar Girard Ohio 44420
HOME PHONE # 330-319-5242 0103200902M

INJURED TAKEN BY 1 NONE 4 OTHER 2 EMS 5 UNKNOWN 3 POLICE TRANSPORTED BY INJURED TAKEN TO

SEATING POSITION	SAFETY EQUIPMENT	AIR BAG	AIR BAG SWITCH	EJECTION	TRAPPED	INJURIES
01 FRONT - LEFT (MC DRIVER) 01	02 SHOULDER BELT ONLY 07	1 NOT-DEPLOYED 1	1 NOT PRESENT 7A	1 NOT EJECTED 1	1 NOT TRAPPED 1	1 NO INJURY 1
02 FRONT - MIDDLE 01	03 LAP BELT ONLY 04	2 DEPLOYED-FRONT 1	2 IN ON POSITION 1	2 TOTALLY EJECTED 1	2 EXTINGUISHED BY MEANS 1	2 POSSIBLE 1
03 FRONT - RIGHT 01	04 SHOULDER/LAP BELT 05	3 DEPLOYED-SIDE 1	3 IN OFF POSITION 1	3 PARTIALLY EJECTED 1	3 MEANS 1	3 NON-INCAPACITATING 1
04 SECOND - LEFT (MC PASS) 04	05 CHILD SAFETY SEAT 06	4 DEPLOYED BOTH FRONT/SIDE 1	4 UNKNOWN 1	4 NOT APPLICABLE 1	4 UNKNOWN 1	4 INCAPACITATING 1
05 SECOND - MIDDLE 04	06 MC HELMET USED 07	5 NOT APPLICABLE 1		5 UNKNOWN 1		5 FATAL INJURY 1
06 SECOND - RIGHT 04	07 USE UNKNOWN 08	6 UNKNOWN 1				6 UNKNOWN 1
07 THIRD - LEFT (MC PASSENGER/SIDE CAR) 04	08 NONE USED 09					
08 THIRD - MIDDLE 04	09 HELMET USED 10					
09 THIRD - RIGHT 04	10 PROTECTIVE PADS 11					
10 SLEEPER SECTION OF CAB 06	11 REFLECTIVE CLOTHING 12					
11 ENCLOSED CARGO AREA	12 LIGHTING 13					
12 UNENCLOSED CARGO AREA	13 OTHER 14					
13 TRAILING UNIT	14 UNKNOWN					
14 EXTERIOR						
15 OTHER						
16 Non-Motorist						

Motorist/Non-Motorist

Occupant

BLANK FOR WITNESS

UNIT NUMBERS
01 02

NON-MOTORIST LOCATION

- 01 MARKED CROSSWALK AT INTERSECTION
- 02 INTERSECTION NO CROSSWALK
- 03 NON-INTERSECTION CROSSWALK
- 04 DRIVEWAY ACCESS CROSSWALK
- 05 IN ROADWAY
- 06 NOT IN ROADWAY
- 07 MEDIAN (BUT NOT SHOULDER)
- 08 ISLAND
- 09 SHOULDER
- 10 SIDEWALK
- 11 WITHIN 10 FEET OF ROADWAY (NOT SHOULDER, MEDIAN, SIDEWALK, ISLAND)
- 12 BEYOND 10 FEET OF ROADWAY (WITHIN TRAFFICWAY)
- 13 OUTSIDE TRAFFICWAY
- 14 SHARED USE PATHS OR TRAILS
- 15 UNKNOWN

TYPE OF UNIT
07A 03B

- MOTORIST**
- 01 SUB-COMPACT
 - 02 COMPACT
 - 03 MID SIZE
 - 04 FULL SIZE
 - 05 MINIVAN
 - 06 SPORT UTILITY VEHICLE
 - 07 PICKUP
 - 08 PANEL/VAN
 - 09 SINGLE UNIT TRUCK; 2 AXLES, 6 TIRES
 - 10 SINGLE UNIT TRUCK; 3+ AXLES
 - 11 TRUCK/TRAILER
 - 12 TRUCK TRACTOR (BOSTAL)
 - 13 TRACTOR/SEMI-TRAILER
 - 14 TRACTOR/DOUBLE SHORT
 - 15 TRACTOR/DOUBLE LONG
 - 16 FIFTH WHEEL OR CONVERTER DOLLY
 - 17 TRACTOR/TRIMPLES
 - 18 MOTORCYCLE
 - 19 MOTORIZED BICYCLE
 - 20 SCHOOL BUS
 - 21 CHURCH BUS
 - 22 PUBLIC BUS
 - 23 OTHER BUS
 - 24 POLICE VEHICLE
 - 25 FIRE TRUCK
 - 26 AMBULANCE/RESCUE
 - 27 TAXI
 - 28 MOTOR HOME
 - 29 TRAIN
 - 30 FARM VEHICLE
 - 31 FARM EQUIPMENT
 - 32 SNOWMOBILE
 - 33 CONSTRUCTION EQUIPMENT
 - 34 ALL OTHERS
- NON-MOTORIST**
- 35 ANIMAL W/RIDER
 - 36 ANIMAL W/BUDDY
 - 37 BICYCLE
 - 38 PEDESTRIAN
 - 39 PEDALCYCLIST
 - 40 SKATER
 - 41 OTHER-NON MOTORIST
 - 42 UNKNOWN

IN EMERGENCY RESPONSE
1A 1B

1 No
2 Yes
3 UNKNOWN

DAMAGE SCALE
6A 2B

- 1 NONE
- 2 NON-FUNCTIONAL DAMAGE
- 3 FUNCTIONAL DAMAGE
- 4 DISABLING DAMAGE
- 5 SEVERE
- 6 UNKNOWN

DAMAGE AREA

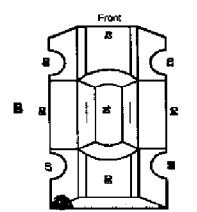
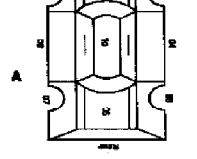

MOST DAMAGED AREA
A 07B

01 NONE
02 CENTER FRONT
03 RIGHT FRONT
04 RIGHT SIDE
05 RIGHT REAR
06 REAR CENTER
07 LEFT REAR
08 LEFT SIDE
09 LEFT FRONT
10 TOP AND WINDOWS
11 UNDERCARRIAGE
12 LOAD/TRAILER
13 TOTAL (ALL AREAS)
14 OTHER
15 UNKNOWN

POINT OF IMPACT
02A 07B

- 01 NONE
- 02 CENTER FRONT
- 03 RIGHT FRONT
- 04 RIGHT SIDE
- 05 RIGHT REAR
- 06 REAR CENTER
- 07 LEFT REAR
- 08 LEFT SIDE
- 09 LEFT FRONT
- 10 TOP AND WINDOWS
- 11 UNDERCARRIAGE
- 12 LOAD/TRAILER
- 13 TOTAL (ALL AREAS)
- 14 OTHER
- 15 UNKNOWN

ACTION
3A 4B

- 1 NON-CONTACT
- 2 NON-COLLISION
- 3 STRIKING
- 4 STRUCK
- 5 BOTH STRIKING AND STRUCK
- 6 UNKNOWN

STRIKING VEHICLE: OVERRIDE / UNDERIDE
1A 1B

- 1 NO UNDERIDE OR OVERRIDE
- 2 UNDERIDE, COMPARTMENT INTRUSION
- 3 UNDERIDE, NO COMPARTMENT INTRUSION
- 4 UNDERIDE, COMPARTMENT INTRUSION UNKNOWN
- 5 OVERRIDE, MOTOR VEHICLE IN TRANSPORT
- 6 OVERRIDE, OTHER VEHICLE
- 7 UNKNOWN

PRE-CRASH ACTIONS
01 01

- MOTORIST**
- 01 MOVEMENTS ESSENTIALLY STRAIGHT AHEAD
 - 02 BACKING
 - 03 CHANGING LANES
 - 04 OVERTAKING/PASSING
 - 05 TURNING RIGHT
 - 06 TURNING LEFT
 - 07 MAKING U-TURN
 - 08 ENTERING TRAFFIC LANE
 - 09 LEAVING TRAFFIC LANE
 - 10 PARKED
 - 11 SLOWING/STOPPED IN TRAFFIC
 - 12 DRIVERLESS
 - 13 OTHER
 - 14 UNKNOWN
- NON-MOTORIST**
- 15 ENTERING/CROSSING IN SPECIFIED LOCATION
 - 16 WALKING, RUNNING, JOGGING, PLAYING, CYCLING
 - 17 WORKING
 - 18 PUSHING VEHICLE
 - 19 APPROACHING/LEAVING VEHICLE
 - 20 PLAYING/WORKING ON VEHICLE
 - 21 STANDING
 - 22 OTHER
 - 23 UNKNOWN

CONTRIBUTING CIRCUMSTANCES
02A 01B

- MOTORIST**
- 01 NONE
 - 02 FAILURE TO YIELD
 - 03 RAN RED LIGHT, OR STOP SIGN
 - 04 EXCEEDED SPEED LIMIT
 - 05 UNSAFE SPEED
 - 06 IMPROPER TURN
 - 07 LEFT OF CENTER
 - 08 FOLLOWED TOO CLOSELY/ACDA
 - 09 IMPROPER LANE CHANGE/ DROVE OFF ROAD/ IMPROPER PASSING
 - 10 IMPROPER BACKING
 - 11 IMPROPER START FROM PARKED POSITION
 - 12 STOPPED OR PARKED ILLEGALLY
 - 13 OPERATING VEHICLE IN ERRATIC, RECKLESS, CARELESS, NEGLIGENT OR AGGRESSIVE MANNER
 - 14 SWERVING TO AVOID (DUE TO WIND, SLIPPERY SURFACE, VEHICLE, OBJECT, NON-MOTORIST IN ROADWAY, ETC)
 - 15 FAILURE TO CONTROL
 - 16 VISION OBSTRUCTION
 - 17 DRIVER INATTENTION
 - 18 FATIGUE/ASLEEP
 - 19 OPERATING DEFECTIVE EQUIPMENT
 - 20 LOAD SHIFTING/FALLING/SPILLING
 - 21 OTHER IMPROPER ACTION
 - 22 UNKNOWN
- NON-MOTORIST**
- 23 NONE
 - 24 IMPROPER CROSSING
 - 25 DARTING
 - 26 LYING AND/OR ILLEGALLY IN ROADWAY
 - 27 FAILURE TO YIELD RIGHT OF WAY
 - 28 NOT VISIBLE (DARK CLOTHING)
 - 29 INATTENTIVE
 - 30 FAILURE TO OBEY TRAFFIC SIGNALS, SIGNALS, OR OFFICER
 - 31 WRONG SIDE OF THE ROAD
 - 32 OTHER
 - 33 UNKNOWN

VEHICLE DEFECT CODE ONLY IF '19' SELECTED ABOVE
1A 1B

- 01 TURN SIGNALS
- 02 HEAD LAMPS
- 03 TAIL LAMPS
- 04 BRAKES
- 05 STEERING
- 06 TIRE BLOWOUT
- 07 WORN OR SLICK TIRES
- 08 TRAILER EQUIPMENT DEFECTIVE
- 09 MOTOR TROUBLE
- 10 DISABLED FROM PRIOR CRASH
- 11 OTHER DEFECTS

SEQUENCE OF EVENTS
00 00

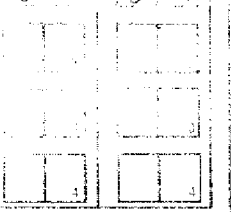

- NON-COLLISION**
- 01 OVERTURN/Rollover
 - 02 FIRE/EXPLOSION
 - 03 IMMERSION
 - 04 JACKKNIFE
 - 05 CARGO/EQUIPMENT LOSS/SHIFT
 - 06 EQUIPMENT FAILURE
 - 07 SEPARATION OF UNITS
 - 08 RAN OFF ROAD RIGHT
 - 09 RAN OFF ROAD LEFT
 - 10 CROSS MEDIAN/CENTERLINE
 - 11 DOWNHILL RUNAWAY
 - 12 OTHER NON-COLLISION
 - 13 UNKNOWN NON-COLLISION
- COLLISION w/ PERSON, VEHICLE, OR OBJECT NOT FIXED**
- 14 PEDESTRIAN
 - 15 PEDALCYCLE
 - 16 RAILWAY VEHICLE
 - 17 ANIMAL - FARM
 - 18 ANIMAL - DEER
 - 19 ANIMAL - OTHER
 - 20 MOTOR VEHICLE IN TRANSPORT
 - 21 PARKED MOTOR VEHICLE
 - 22 WORK ZONE MAINTENANCE EQUIPMENT
 - 23 OTHER MOVABLE OBJECT
 - 24 UNKNOWN MOVABLE OBJECT
- COLLISION WITH FIXED OBJECT**
- 25 IMPACT ATTENUATOR/CRASH CUSHION
 - 26 BRIDGE OVERHEAD STRUCTURE
 - 27 BRIDGE PIER OR ABUTMENT
 - 28 BRIDGE PARAPET
 - 29 BRIDGE RAIL
 - 30 QUADRANT FACE
 - 31 GUARDRAIL END
 - 32 MEDIAN BARRIER
 - 33 HIGHWAY TRAFFIC SIGN POST
 - 34 OVERHEAD SIGN POST
 - 35 LIGHT/LUMINAIRE SUPPORT
 - 36 UTILITY POLE
 - 37 OTHER POST, POLE OR SUPPORT
 - 38 CULVERT
 - 39 CURB
 - 40 DITCH
 - 41 EMBANKMENT
 - 42 FENCE
 - 43 MAILBOX
 - 44 TREE
 - 45 OTHER FIXED OBJECT
 - 46 WORK ZONE MAINTENANCE EQUIPMENT
 - 47 UNKNOWN FIXED OBJECT
 - 48 OTHER
 - 49 UNKNOWN

FIRST HARMFUL EVENT
1A 1B

OF THE SEQUENCE OF EVENTS - WHICH ONE IS THE FIRST HARMFUL EVENT (1-4)

MOST HARMFUL EVENT
1A 1B

OF THE SEQUENCE OF EVENTS - WHICH ONE IS THE MOST HARMFUL EVENT (1-4)

SPEED DETECTED
1A 1B

- 1 STATED
- 2 ESTIMATED SPEED

SPEED
1A 1B

1 NONE
2 BLOOD
3 URINE

ALCOHOL TEST RESULT
1A 1B

1 NONE
2 BLOOD
3 URINE

ALCOHOL TEST TYPE
1A 1B

1 NONE
2 BLOOD
3 URINE

POSTED SPEED
55 55

TRAFFIC CONTROL
01 01

- 01 NO CONTROLS
- 02 STOP SIGN
- 03 YIELD SIGN
- 04 TRAFFIC SIGNAL
- 05 TRAFFIC FLASHERS
- 06 SCHOOL ZONE
- 07 RAILROAD CROSSINGS
- 08 RAILROAD FLASHERS
- 09 RAILROAD GATES
- 10 CONSTRUCTION BARRICADE
- 11 POLICE OFFICER
- 12 PAVEMENT MARKINGS
- 13 CROSSWALK LINES
- 14 WALK/DON'T WALK SIGNAL
- 15 TRAFFIC CONTROL DEVICE NONOPERATIVE, MISSING, OBSCURED
- 16 OTHER

DIRECTION
FROM TO FROM TO
2A 1 3 1

- 1 NORTH
- 2 SOUTH
- 3 EAST
- 4 WEST
- 5 NORTHEAST
- 6 NORTHWEST
- 7 SOUTHEAST
- 8 SOUTHWEST
- 9 UNKNOWN

CONDITION
1A 1B

- 1 APPARENTLY NORMAL
- 2 PHYSICAL IMPAIRMENT
- 3 EMOTIONAL
- 4 ILLNESS
- 5 FELL ASLEEP, FAINTED, FATIGUED, ETC
- 6 UNDER THE INFLUENCE OF MEDICATIONS/DRUGS/ALCOHOL
- 7 OTHER
- 8 UNKNOWN

ALCOHOL/DRUG SUSPECTED
1A 1B

- 1 NONE
- 2 YES - ALCOHOL SUSPECTED
- 3 YES - HBD NOT IMPAIRED
- 4 YES - DRUGS SUSPECTED
- 5 YES - ALCOHOL/DRUGS SUSPECTED
- 6 UNKNOWN

ALCOHOL TEST STATUS
1A 1B

- 1 NONE
- 2 TEST REFUSED
- 3 TEST GIVEN, CONTAMINATED SAMPLE/UNUSABLE
- 4 TEST GIVEN, RESULTS KNOWN
- 5 TEST GIVEN, RESULTS UNKNOWN
- 6 UNKNOWN

ALCOHOL TEST TYPE
1A 1B

- 1 NONE
- 4 BREATH
- 2 BLOOD
- 5 OTHER
- 3 URINE

ALCOHOL TEST RESULT
1A 1B

1 NONE
2 BLOOD
3 URINE

DRUG TEST STATUS
1 1

- 1 NONE
- 2 TEST REFUSED
- 3 TEST GIVEN, CONTAMINATED SAMPLE/UNUSABLE
- 4 TEST GIVEN, RESULTS KNOWN
- 5 TEST GIVEN, RESULTS UNKNOWN
- 6 UNKNOWN

DRUG TEST TYPE
1A 1B

- 1 NONE
- 2 BLOOD
- 3 URINE
- 4 OTHER

DRUG TEST 3&2 RESULT
1A 1B

- 1 NONE
- 2 MARIJUANA
- 3 COCAINE
- 4 OPATES
- 5 AMPHETAMINES
- 6 PCP
- 7 OTHER
- 8 UNKNOWN AT TIME OF REPORTING

TYPE OF INTERSECTION
01

- 01 NOT AN INTERSECTION
- 02 FOUR-WAY INTERSECTION
- 03 T-INTERSECTION
- 04 Y-INTERSECTION
- 05 TRAFFIC CIRCLE/ROUNDBOUT
- 06 FIVE-POINT, OR MORE
- 07 ON RAMP
- 08 OFF RAMP
- 09 CROSSOVER
- 10 DRIVEWAY/ACCESS
- 11 RAILWAY GRADE CROSSING
- 12 SHARED-USE PATHS OR TRAILS
- 13 UNKNOWN

OCCURRENCE
1

- 1 ON ROADWAY
- 2 ON SHOULDER
- 3 IN MEDIAN
- 4 ON ROADSIDE
- 5 ON GORE
- 6 OUTSIDE TRAFFICWAY
- 7 UNKNOWN

ROAD CONTOUR
1

- 1 STRAIGHT LEVEL
- 2 STRAIGHT GRADE
- 3 CURVE LEVEL
- 4 CURVE GRADE

ROAD CONDITIONS
PRIMARY SECONDARY
01 01

- 01 DRY
 - 02 WET
 - 03 SNOW
 - 04 ICE
 - 05 SAND, MUD, DIRT, OIL, GRAVEL
 - 06 WATER (STANDING, MOVING)
 - 07 SLUSH
 - 08 DEBRIS**
 - 09 RUT, HOLES, BUMPS, UNEVEN PAVEMENT**
 - 10 OTHER
 - 11 UNKNOWN
- **SECONDARY ROAD CONDITIONS ONLY

SUPPLEMENT * IF YES LOCAL REPORT # *
10-021586

Narrative

Unit # 1 and Unit # 2 were heading North on Interstate 680 approaching the 711 connector. Unit # 1 struck unit # 2 in the rear causing unit # 2 to spin around and cross over into the southbound lane. Unit # 1 then fled the scene.

MANNER OF COLLISION OR IMPACT

1 NOT COLLISION BETWEEN TWO VEHICLES IN TRANSPORT
 2 REAR-END
 3 HEAD-ON
 4 REAR-TO-REAR
 5 BACKING
 6 ANGLE
 7 SIDESWIPE, SAME DIRECTION
 8 SIDESWIPE, OPPOSITE DIRECTION
 9 UNKNOWN

2

SCHOOL BUS RELATED

1 NO
 2 YES, DIRECTLY INVOLVED
 3 YES, INDIRECTLY INVOLVED
 4 UNKNOWN

1

WEATHER

01 CLEAR
 02 CLOUDY
 03 FOG, SMOG, SMOKE
 04 RAIN
 05 SLEET, HAIL (FREEZING RAIN DRIZZLE)
 06 SNOW
 07 SEVERE CROSSWINDS
 08 BLOWING SAND, SOIL, DIRT, SNOW
 09 OTHER
 10 UNKNOWN

01

WORK ZONE RELATED

1 NO
 2 YES
 3 UNKNOWN

1

LIGHT CONDITIONS

PRIMARY SECONDARY

1 DAYLIGHT
 2 DAWN
 3 DUSK
 4 DARK - LIGHTED ROADWAY
 5 DARK - NOT LIGHTED
 6 DARK - UNKNOWN LIGHTING
 7 GLARE
 8 OTHER
 9 UNKNOWN

1

TYPE OF WORK ZONE

1 LANE CLOSURE
 2 LANE SHIFT/CROSSOVER
 3 WORK ON SHOULDER OR MEDIUM
 4 INTERMITTENT/ MOVING WORK
 5 OTHER

1

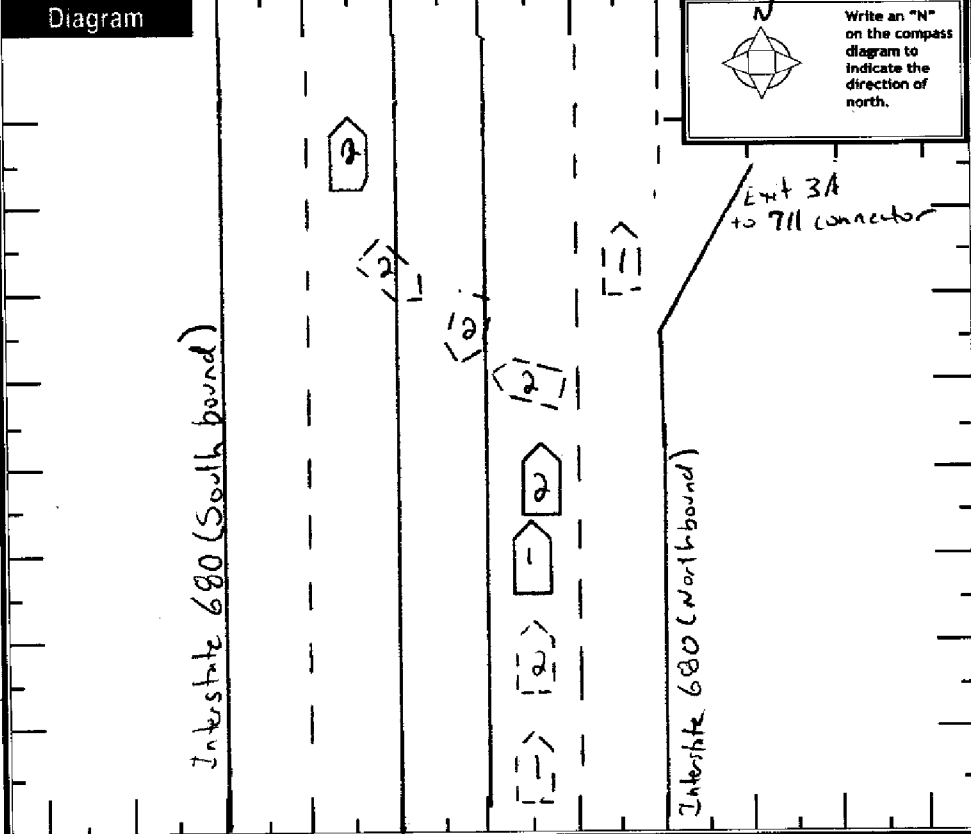

Truck/Bus

UNIT #

THE CRASH INVOLVED ONE OR MORE OF THE FOLLOWING:
 A TRUCK (MOTOR VEHICLE) WITH A GVWR MORE THAN 10,000 POUNDS; OR
 A TRUCK (MOTOR VEHICLE) WITH A HAZARDOUS MATERIALS PLACARD; OR
 A BUS DESIGNED FOR AT LEAST 9 PERSONS, INCLUDING DRIVER.

COMPANY (FROM SHIPPING PAPERS) _____

ADDRESS (STREET, CITY, ST, ZIP CODE) _____

THE CRASH RESULTED IN ONE OR MORE OF THE FOLLOWING:
 A FATALITY; OR
 AN INJURY REQUIRING TRANSPORTATION FOR IMMEDIATE MEDICAL TREATMENT; OR
 AT LEAST ONE VEHICLE WAS TOWED DUE TO DISABLING DAMAGE OR REQUIRED INTERVENING ASSISTANCE BEFORE PROCEEDING UNDER ITS OWN POWER.

COMPANY PHONE _____

US DOT _____ ICC MC _____ PUCO _____ TRAILER LP ST. _____ TRAILER LP YEAR _____ TRAILER LP # _____ PLACARD # _____ # DIA _____

CARGO BODY TYPE

01 NOT APPLICABLE
 02 BUS (9-15 INCLUDING DRIVER)
 03 VAN/ENCLOSED BOX
 04 GRAIN/CHIPS/GRAVEL
 05 POLE
 06 CARGO TANK
 07 FLATBED
 08 DUMP
 09 CONCRETE MIXER
 10 AUTO TRANSPORTER
 11 GARBAGE/REFUSE
 12 OTHER
 13 UNKNOWN

Weight (GVWR)

1 LESS/EQUAL 10,000
 2 10,001 - 26,000
 3 MORE THAN 26,000

CDL Class

1 CLASS A
 2 CLASS B
 3 CLASS C
 4 CLASS M
 5 CLASS D

Hazardous Materials Placard

1 NO
 2 YES
 3 UNKNOWN

Hazardous Materials Released

1 NO
 2 YES
 3 NOT APPLICABLE
 4 UNKNOWN

Police Action

DATE CRASH REPORTED: 04/17/2010 TIME REC CALL: 0021 DISPATCH: 0024 ARRIVED: 0030 CLEARED: 0124 OTHER: _____ TOTAL MINUTES: 0060

OFFICER'S NAME: J. Fulmer BADGE #: 1098 CHECKED BY: D/S/D [Signature] DATE REPORT FILED #: 04/17/2010

REPORT TAKEN BY: 1 POLICE AGENCY 2 MOTORIST REPORT TAKEN AT: 1 SCENE 2 STATION 3 OTHER SUPPLEMENT *X* IF YES: _____ LOCAL REPORT # * : 10-021586