

TRAFFIC CRASH REPORT



LOCAL REPORT # *
09-040486

CRASH SEVERITY
1 FATAL 3 PDO
2 INJURY 4 UNKNOWN

PRIVATE PROPERTY
X YES

HIT/SKID
1 NOT HIT/SKID
2 SOLVED
3 UNSOLVED

PHOTOS TAKEN
ON-2 ON-3 ON-1P OTHER

LOCAL # *
05009

REPORTING AGENCY *
YOUNGSTOWN PD

UNITS
02

UNIT ERROR
01

DATE OF CRASH *
06242009

FIRST OF CRASH

DAY OF WEEK
WED

CITY *
X

VILLAGE *

TWP *

NAME (OF CITY, VILLAGE OR TOWNSHIP) *
YOUNGSTOWN

COUNTY # *
50

LATITUDE

LONGITUDE

CRASH LOCATION
YOUNGSTOWN POLARIS

TYPE LOC
1

REFERENCE POINT USED
01 NAMED STREET 3 NUMBERED ROUTE
02 INTERSECTION 2 STREETS
03 COUNTY LINE

CRASH LOCATION
MIDLOTHIAN

REF POINT
02

04 HOME NUMBER 06 PLACE NAME WHO PREVIOUSLY
05 TOWNSHIP BOUNDARY 08 DRIVEWAY
06 MILE POST 10 STREET OR ROUTE WHO
07 CORPORATION LIMIT REFERENCE

UNIT # 0102 NAME (LAST, FIRST, MIDDLE) DUDLEY, NICHOLAS
ADDRESS (STREET, CITY, STATE, ZIP CODE) 1944 COUNTRY CLUB YOUNGSTOWN OH 44502

DATE OF BIRTH 02/11/1987 SEX M HOME PHONE 330943744

DL STATE OH DL # 52742813 LP STATE OH LP # EDX6841 ISSUED TAKEN BY 1 1 NONE 4 OTHER 2 EMS 5 UNKNOWN 3 POLICE TRANSPORTED BY BLAMED TAKEN TO

OWNER NAME (IF SAME, WRITE "SAME") SAME ADDRESS (STREET, CITY, STATE, ZIP CODE)

YEAR 1997 MAKE FORD MODEL ESCORT COLOR RED INSURANCE COMPANY TRUSTCARD TOWING SERVICE LUDTS OWNER PHONE # 330-942-3744

SALES TAX CITATION # LOCAL CODE? X YES

UNIT # 0202 NAME (LAST, FIRST, MIDDLE) SHIVES, HAROLD
ADDRESS (STREET, CITY, STATE, ZIP CODE) 532 SIXTON STREET STRUTHERS, OH 44171

DATE OF BIRTH 09/11/1959 SEX M HOME PHONE 3305061384

DL STATE OH DL # RY034445 LP STATE OH LP # CDK2504 ISSUED TAKEN BY 1 1 NONE 4 OTHER 2 EMS 5 UNKNOWN 3 POLICE TRANSPORTED BY BLAMED TAKEN TO

OWNER NAME (IF SAME, WRITE "SAME") TOCCO, KAREN ADDRESS (STREET, CITY, STATE, ZIP CODE) 532 SIXTON STREET STRUTHERS OH

YEAR 1991 MAKE CHEVY MODEL CAVALIER COLOR TAN INSURANCE COMPANY EXIE TOWING SERVICE OWNER PHONE # 3305061384

SALES TAX CITATION # LOCAL CODE? X YES

UNIT # 01 NAME (LAST, FIRST, MIDDLE) STEVENS, NICOLE
ADDRESS (STREET, CITY, STATE, ZIP CODE) 1944 COUNTRY CLUB YOUNGSTOWN OH
HOME PHONE # 3309423894 DATE OF BIRTH 09041990 AGE 18 SEX F

ISSUED TAKEN BY 2 1 NONE 4 OTHER 2 EMS 5 UNKNOWN 3 POLICE TRANSPORTED BY CLARENTE ST. E'S ER BLAMED TAKEN TO

UNIT # 02 NAME (LAST, FIRST, MIDDLE) TOCCO, KAREN
ADDRESS (STREET, CITY, STATE, ZIP CODE) 532 SIXTON STREET STRUTHERS OH 44171
HOME PHONE # 3305061384 DATE OF BIRTH 02011959 AGE 50 SEX F

ISSUED TAKEN BY 1 1 NONE 4 OTHER 2 EMS 5 UNKNOWN 3 POLICE TRANSPORTED BY BLAMED TAKEN TO

SEATING POSITION	SAFETY EQUIPMENT	AIR BAG	AIR BAG SEARCH	EJECTION	TRAPPED	INJURIES
01 A	04 A	1 A	4 A	1 A	1 A	1 A
02 B	04 B	1 B	4 B	1 B	1 B	1 B
03 C	04 C	1 C	4 C	1 C	1 C	2 C
04 D	04 D	1 D	4 D	1 D	1 D	1 D

BLANK FOR OTHER SUPPLEMENT # X if YES

Motorist/Non-Motorist

Occupant

UNIT NUMBERS
01 02

NON-MOTORIST LOCATION
A B

- 01 MARKED CROSSWALK AT INTERSECTION
- 02 INTERSECTION/NO CROSSWALK
- 03 NON-INTERSECTION CROSSWALK
- 04 DRIVEWAY ACCESS CROSSWALK
- 05 IN ROADWAY
- 06 NOT IN ROADWAY
- 07 MEDIAN (BUT NOT SHOULDER)
- 08 ISLAND
- 09 SHOULDER
- 10 SIDEWALK
- 11 WITHIN 10 FEET OF ROADWAY (NOT SHOULDER, MEDIAN, SIDEWALK, ISLAND)
- 12 BEYOND 10 FEET OF ROADWAY (WITHIN TRAFFICWAY)
- 13 OUTSIDE TRAFFICWAY
- 14 SHARED USE PATHS ON TRAILS
- 15 UNKNOWN

TYPE OF UNIT
02 02

- MOTORIST**
 - 01 SUB-COMPACT
 - 02 COMPACT
 - 03 MID SIZE
 - 04 FULL SIZE
 - 05 MINIVAN
 - 06 SPORT UTILITY VEHICLE
 - 07 PICKUP
 - 08 PANEL/VAN
 - 09 SINGLE UNIT TRUCK; 2 AXLES, 6 TIRES
 - 10 SINGLE UNIT TRUCK; 3+ AXLES
 - 11 TRUCK/TRAILER
 - 12 TRUCK TRACTOR (BORTAL)
 - 13 TRACTOR/SEMI-TRAILER
 - 14 TRACTOR/DOUBLE SHORT
 - 15 TRACTOR/DOUBLE LONG
 - 16 FIFTH WHEEL OR CONVERTER DOLLY
 - 17 TRACTOR/TRAILER
 - 18 MOTORCYCLE
 - 19 MOTORIZED BICYCLE
 - 20 SCHOOL BUS
 - 21 CHURCH BUS
 - 22 PUBLIC BUS
 - 23 OTHER BUS
 - 24 POLICE VEHICLE
 - 25 FIRE TRUCK
 - 26 AMBULANCE/RESCUE
 - 27 TAXI
 - 28 MOTOR HOME
 - 29 TRAIN
 - 30 FARM VEHICLE
 - 31 FARM EQUIPMENT
 - 32 SNOWMOBILE
 - 33 CONSTRUCTION EQUIPMENT
 - 34 ALL OTHERS
- NON-MOTORIST**
 - 35 ANIMAL W/DRIVER
 - 36 ANIMAL W/DRUGGY
 - 37 BICYCLE
 - 38 PEDESTRIAN
 - 39 PEDALCYCLIST
 - 40 SKATER
 - 41 OTHER-NON MOTORIST
 - 42 UNKNOWN

IN EMERGENCY RESPONSE
A B

1 NO
2 YES
3 UNKNOWN

DAMAGE SCALE
2 2

- 1 NONE
- 2 NON-FUNCTIONAL DAMAGE
- 3 FUNCTIONAL DAMAGE
- 4 DEARING DAMAGE
- 5 SEVERE
- 6 UNKNOWN

DAMAGE AREA

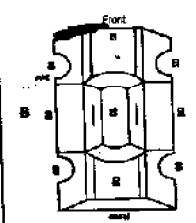
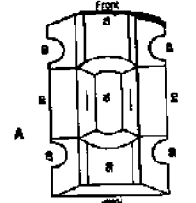

MOST DAMAGED AREA

03 09

- 01 NONE
- 02 CENTER FRONT
- 03 RIGHT FRONT
- 04 FRONT SIDE
- 05 RIGHT REAR
- 06 REAR CENTER
- 07 LEFT REAR
- 08 LEFT SIDE
- 09 LEFT FRONT
- 10 TOP AND WINDOWS
- 11 UNDERCARRIAGE
- 12 LOAD/TRAILER
- 13 TOTAL (ALL AREAS)
- 14 OTHER
- 15 UNKNOWN

POINT OF IMPACT

03 09

- 01 NONE
- 02 CENTER FRONT
- 03 RIGHT FRONT
- 04 FRONT SIDE
- 05 RIGHT REAR
- 06 REAR CENTER
- 07 LEFT REAR
- 08 LEFT SIDE
- 09 LEFT FRONT
- 10 TOP AND WINDOWS
- 11 UNDERCARRIAGE
- 12 LOAD/TRAILER
- 13 TOTAL (ALL AREAS)
- 14 OTHER
- 15 UNKNOWN

ACTION

3 4

- 1 NON-CONTACT
- 2 NON-COLLISION
- 3 STRUCK
- 4 STRUCK
- 5 BOTH STRUCK AND STRUCK
- 6 UNKNOWN

STRIKING VEHICLE: OVERSIDE/ UNDERSIDE

A B

- 1 NO UNDERSIDE OR OVERSIDE
- 2 UNDERSIDE, COMPARTMENT INTRUSION
- 3 UNDERSIDE, NO COMPARTMENT INTRUSION
- 4 UNDERSIDE, COMPARTMENT INTRUSION UNKNOWN
- 5 OVERSIDE, MOTOR VEHICLE IN TRANSPORT
- 6 OVERSIDE, OTHER VEHICLE
- 7 UNKNOWN

PRE-CRASH ACTIONS

06 01

- MOTORIST**
 - 01 MOVEMENTS ESSENTIALLY STRAIGHT AHEAD
 - 02 BACKING
 - 03 CHANGING LANES
 - 04 OVERTAKING/PASSING
 - 05 TURNING RIGHT
 - 06 TURNING LEFT
 - 07 MAKING U-TURN
 - 08 ENTERING TRAFFIC LANE
 - 09 LEAVING TRAFFIC LANE
 - 10 PARKED
 - 11 SLOWING/STOPPED IN TRAFFIC
 - 12 DRIVERLESS
 - 13 OTHER
 - 14 UNKNOWN
- NON-MOTORIST**
 - 15 ENTERING/EXITING IN SPECIFIED LOCATION
 - 16 WALKING, RUNNING, JOGGING, PLAYING, CYCLING
 - 17 WORKING
 - 18 PUSHING VEHICLE
 - 19 APPROACHING/LEAVING VEHICLE
 - 20 PLAYING/WORKING ON VEHICLE
 - 21 STANDING
 - 22 OTHER
 - 23 UNKNOWN

CONTRIBUTING CIRCUMSTANCES

02 01

- MOTORIST**
 - 01 NONE
 - 02 FAILURE TO YIELD
 - 03 RAN RED LIGHT, OR STOP SIGN
 - 04 EXCEEDED SPEED LIMIT
 - 05 UNSAFE SPEED
 - 06 IMPROPER TURN
 - 07 LEFT OF CENTER
 - 08 FOLLOWED TOO CLOSELY/ACDA
 - 09 IMPROPER LANE CHANGE/ DRIVE OFF ROAD/ IMPROPER PASSING
 - 10 IMPROPER BACKING
 - 11 IMPROPER START FROM PARKED POSITION
 - 12 STOPPED OR PARKED ILLEGALLY
 - 13 OPERATING VEHICLE IN IMPAIRING, RECKLESS, CARELESS, NEGLIGENT OR AGGRESSIVE MANNER
 - 14 INTENDING TO AVOID (DUE TO WIND, SLIPPERY SURFACE, VEHICLE, OBJECT, NON-MOTORIST IN ROADWAY, ETC.)
 - 15 FAILURE TO CONTROL
 - 16 VISION OBSTRUCTION
 - 17 DRIVER DISTRACTION
 - 18 FATIGUE/ASLEEP
 - 19 OPERATING DEFECTIVE EQUIPMENT
 - 20 LOAD SHIFTS/FALLING/PULLING
 - 21 LOAD/TRAILER
 - 22 OTHER IMPROPER ACTION
 - 23 UNKNOWN
- NON-MOTORIST**
 - 24 NONE
 - 25 IMPROPER CROSSING
 - 26 DARTING
 - 27 LYING AND/OR ILLEGALLY IN ROADWAY
 - 28 FAILURE TO YIELD RIGHT OF WAY
 - 29 NOT VISIBLE (DARK CLOTHING)
 - 30 INATTENTIVE
 - 31 FAILURE TO OBEY TRAFFIC SIGNALS, SIGNALS, OR OFFICER
 - 32 WRONG SIDE OF THE ROAD
 - 33 UNKNOWN

VEHICLE DEFECT CODE CHECK IF "X" SELECTED ABOVE

A B

- 01 TURN SIGNALS
- 02 HEAD LAMPS
- 03 TAIL LAMPS
- 04 BRAKES
- 05 STEERING
- 06 TIRE BLOWOUT
- 07 WORK ON BLACK TIRES
- 08 TRAILER EQUIPMENT DEFECTIVE
- 09 MOTOR TROUBLE
- 10 DISABLED FROM PRE-CRASH
- 11 OTHER DEFECTS

SEQUENCE OF EVENTS

A B
20 20
2 2
3 3
4 4

- NON-COLLISION**
 - 01 OVERTURN/ROLLOVER
 - 02 FIRE/EXPLOSION
 - 03 DIMENSION
 - 04 JACKKNIFE
 - 05 CARGO/EQUIPMENT LOSS/SHIFT
 - 06 EQUIPMENT FAILURE
 - 07 SEPARATION OF UNITS
 - 08 RAN OFF ROAD RIGHT
 - 09 RAN OFF ROAD LEFT
 - 10 CROWN MEDIAN/CENTERLINE
 - 11 DOWNHILL RUNAWAY
 - 12 OTHER NON-COLLISION
 - 13 UNKNOWN NON-COLLISION
- COLLISION W/ PERSON, VEHICLE, OR OBJECT NOT FIXED**
 - 14 PEDESTRIAN
 - 15 PEDALCYCLE
 - 16 RAILWAY VEHICLE
 - 17 ANIMAL - FARM
 - 18 ANIMAL - DEER
 - 19 ANIMAL - OTHER
 - 20 MOTOR VEHICLE IN TRANSPORT
 - 21 PARKED MOTOR VEHICLE
 - 22 WORK ZONE MAINTENANCE EQUIPMENT
 - 23 OTHER MOVABLE OBJECT
 - 24 UNKNOWN MOVABLE OBJECT
- COLLISION WITH FIXED OBJECT**
 - 25 IMPACT ATTENUATOR/CRAIN CUSHION
 - 26 BRIDGE OVERHEAD STRUCTURE
 - 27 BRIDGE PIER OR ABUTMENT
 - 28 BRIDGE PARAPET
 - 29 BRIDGE RAIL
 - 30 GUARDRAIL FACE
 - 31 GUARDRAIL END
 - 32 MEDIAN BARRIER
 - 33 HIGHWAY TRAFFIC SIGN POST
 - 34 OVERHEAD SIGN POST
 - 35 LIGHT/LUMINAIRE SUPPORT
 - 36 UTILITY POLE
 - 37 OTHER POST, POLE OR SUPPORT
 - 38 CULVERT
 - 39 CURB
 - 40 DITCH
 - 41 EMBANKMENT
 - 42 FENCE
 - 43 MAILBOX
 - 44 TREE
 - 45 OTHER FIXED OBJECT
 - 46 WORK ZONE MAINTENANCE EQUIPMENT
 - 47 UNKNOWN FIXED OBJECT
 - 48 OTHER
 - 49 UNKNOWN

FIRST HARMFUL EVENT

A B

OF THE SEQUENCE OF EVENTS - WHICH ONE IS THE FIRST HARMFUL EVENT (1-4)

MOST HARMFUL EVENT

A B

OF THE SEQUENCE OF EVENTS - WHICH ONE IS THE MOST HARMFUL EVENT (1-4)

SPEED DETECTED

A B

1 STATED
2 ESTIMATED SPEED

SPEED
35 35

ALCOHOL TEST STATUS

A B

- 1 NONE
- 2 TEST REFUSED
- 3 TEST GIVEN, CONTAMINATED SAMPLE/UNUSABLE
- 4 TEST GIVEN, RESULTS KNOWN
- 5 TEST GIVEN, RESULTS UNKNOWN
- 6 UNKNOWN

ALCOHOL TEST TYPE

A B

- 1 NONE
- 2 BLOOD
- 3 URINE
- 4 BREATH
- 5 OTHER

ALCOHOL TEST RESULT

A B

POSTED SPEED

35 35

TRAFFIC CONTROL

04 04

- 01 NO CONTROLS
- 02 STOP SIGN
- 03 YIELD SIGN
- 04 TRAFFIC SIGNAL
- 05 TRAFFIC FLASHERS
- 06 SCHOOL ZONE
- 07 RAILROAD CROSSINGS
- 08 RAILROAD FLASHERS
- 09 RAILROAD GATES
- 10 CONSTRUCTION BARRICADE
- 11 POLICE OFFICER
- 12 PAVEMENT MARKINGS
- 13 CROSSWALK LINES
- 14 WALK/DON'T WALK SIGNAL
- 15 TRAFFIC CONTROL DEVICE INOPERATIVE, MISSING, OBSCURED
- 16 OTHER

DIRECTION FROM TO FROM TO

2 1 1 2

- 1 NORTH
- 2 SOUTH
- 3 EAST
- 4 WEST
- 5 NORTHEAST
- 6 NORTHWEST
- 7 SOUTHEAST
- 8 SOUTHWEST
- 9 UNKNOWN

CONDITION

A B

- 1 APPARENTLY NORMAL
- 2 PHYSICAL IMPAIRMENT
- 3 EMOTIONAL
- 4 ILLNESS
- 5 FELL ASLEEP, FALTERED, FATIGUED, ETC
- 6 UNDER THE INFLUENCE OF MEDICATIONS/DRUGS/ALCOHOL
- 7 OTHER
- 8 UNKNOWN

ALCOHOL/DRUG SUSPECTED

A B

- 1 NONE
- 2 YES - ALCOHOL SUSPECTED
- 3 YES - NED NOT IMPAIRED
- 4 YES - DRUGS SUSPECTED
- 5 YES - ALCOHOL/DRUGS SUSPECTED
- 6 UNKNOWN

ALCOHOL TEST STATUS

A B

- 1 NONE
- 2 TEST REFUSED
- 3 TEST GIVEN, CONTAMINATED SAMPLE/UNUSABLE
- 4 TEST GIVEN, RESULTS KNOWN
- 5 TEST GIVEN, RESULTS UNKNOWN
- 6 UNKNOWN

ALCOHOL TEST TYPE

A B

- 1 NONE
- 2 BLOOD
- 3 URINE
- 4 BREATH
- 5 OTHER

ALCOHOL TEST RESULT

A B

DRUG TEST STATUS

A B

- 1 NONE
- 2 TEST REFUSED
- 3 TEST GIVEN, CONTAMINATED SAMPLE/UNUSABLE
- 4 TEST GIVEN, RESULTS KNOWN
- 5 TEST GIVEN, RESULTS UNKNOWN
- 6 UNKNOWN

DRUG TEST TYPE

A B

- 1 NONE
- 2 BLOOD
- 3 URINE
- 4 OTHER

DRUG TEST 1&2 RESULT

A B
1 1 1 1

- 1 NONE
- 2 MARIJUANA
- 3 COCAINE
- 4 OPiates
- 5 AMPHETAMINES
- 6 PCP
- 7 OTHER
- 8 UNKNOWN AT TIME OF REPORTING

TYPE OF INTERSECTION

02

- 01 NOT AN INTERSECTION
- 02 FOUR-WAY INTERSECTION
- 03 T-INTERSECTION
- 04 Y-INTERSECTION
- 05 TRAFFIC CIRCULAR/ROUNDABOUT
- 06 FIVE-POINT, OR MORE
- 07 ON RAMP
- 08 OFF RAMP
- 09 CROSSOVER
- 10 DRIVEWAY/ACCESS
- 11 RAILWAY GRADE CROSSING
- 12 SHARED-USE PATHS ON TRAILS
- 13 UNKNOWN

OCCURRENCE

1

- 1 ON ROADWAY
- 2 ON SHOULDER
- 3 IN MEDIAN
- 4 ON PAVEMENT
- 5 ON CURB
- 6 OUTSIDE TRAFFICWAY
- 7 UNKNOWN

ROAD CONTOUR

1

- 1 STRAIGHT LEVEL
- 2 STRAIGHT GRADE
- 3 CURVE LEVEL
- 4 CURVE GRADE

ROAD CONDITIONS

01 01

- 01 DRY
- 02 WET
- 03 SNOW
- 04 ICE
- 05 SAND, MUD, DIRT, OIL, GRAVEL
- 06 WATER (STANDING, FLOWING)
- 07 SLUSH
- 08 DEBRIS**
- 09 PITS, HOLES, BUMPS, UNEVEN PAVEMENT**
- 10 OTHER
- 11 UNKNOWN

**SECONDARY ROAD CONDITIONS ONLY

SUPPLEMENT # X IF YES LOCAL REPORT # 09-040484

Narrative UNIT #1 WAS TRAVELING NORTHBOUND ON YOUNGSTOWN ROAD AND STRUCK UNIT #2 TRAVELING SOUTHBOUND ON LOVELAND. UNIT #1 STRUCK UNIT #2 WHILE ATTEMPTING TO TURN LEFT ONTO MIDLOTHIAN. COLLISION OCCURRED IN THE INTERSECTION OF YOUNGSTOWN ROAD AND MIDLOTHIAN.

MANNER OF COLLISION OR IMPACT
 6
 1 NOT COLLISION BETWEEN TWO VEHICLES IN TRANSPORT
 2 REAR-END
 3 HEAD-ON
 4 REAR-TO-REAR
 5 BACKING
 6 ANGLE
 7 SIDEWIFE, SAME DIRECTION
 8 SIDEWIFE, OPPOSITE DIRECTION
 9 UNKNOWN

SCHOOL BUS RELATED
 1
 1 NO
 2 YES, DIRECTLY INVOLVED
 3 YES, INDIRECTLY INVOLVED
 4 UNKNOWN

WORK ZONE RELATED
 1
 1 NO
 2 YES
 3 UNKNOWN

WEATHER
 0 1
 01 CLEAR
 02 CLOUDY
 03 FOG, SMOG, SMOKE
 04 RAIN
 05 SLEET, HAIL (FREEZING RAIN DRIZZLE)
 06 SNOW
 07 SEVERE CROSSWINDS
 08 BLOWING SAND, SOIL, DIRT, SNOW
 09 OTHER
 10 UNKNOWN

TYPE OF WORK ZONE
 1
 1 LANE CLOSURE
 2 LANE SHIFT/CROSSOVER
 3 WORK ON SHOULDER OR MEDIAN
 4 INTERMITTENT MOVING WORK
 5 OTHER

LIGHT CONDITIONS
 PRIMARY SECONDARY
 1 1
 1 DAYLIGHT
 2 DAWN
 3 DUSK
 4 DARK - LIGHTED ROADWAY
 5 DARK - NOT LIGHTED
 6 DARK - UNKNOWN LIGHTING
 7 GLARE
 8 OTHER
 9 UNKNOWN

LOCATION OF CRASH IN WORK ZONE
 1
 1 BEFORE FIRST WORK ZONE WARNING SIGN
 2 ADVANCE WARNING AREA
 3 TRANSITION AREA
 4 ACTIVITY AREA

WORKERS PRESENT
 1
 1 NO
 2 YES
 3 UNKNOWN

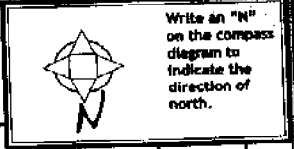
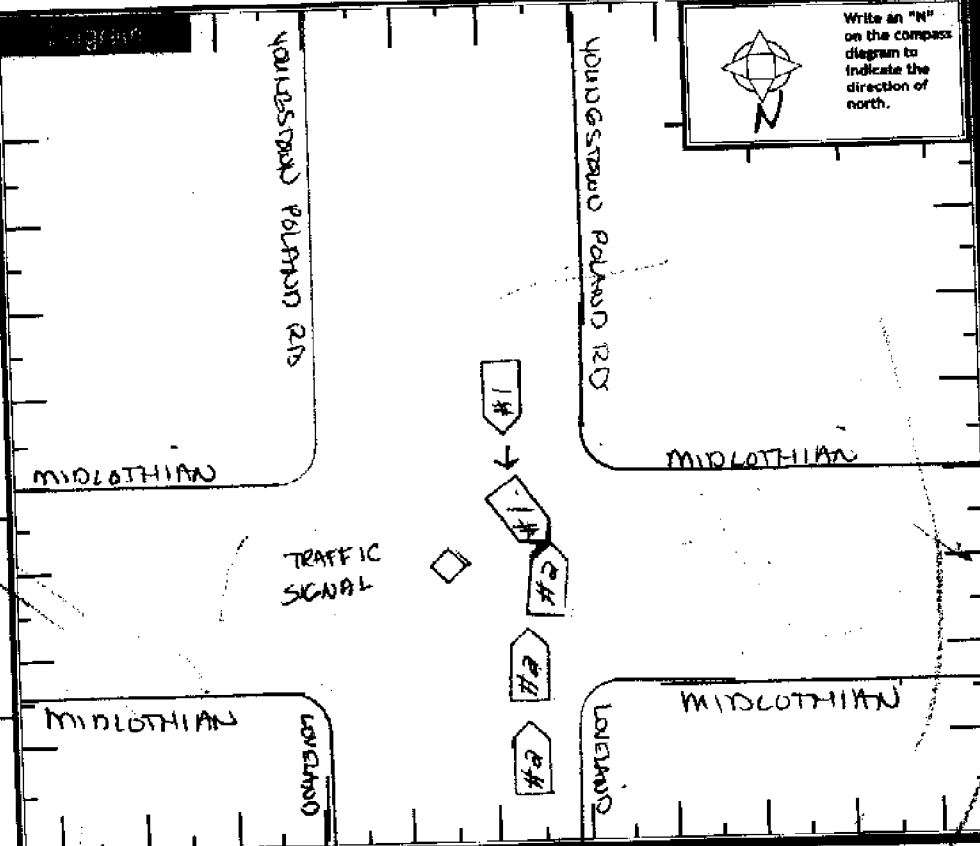

UNIT #
COMPANY (FROM SHIPPING PAPERS) _____ **COMPANY PHONE** _____
ADDRESS (STREET, CITY, ST, ZIP CODE) _____

US DOT _____ **ICC MC** _____ **PUCO** _____ **TRAILER LP BT** _____ **TRAILER LP YEAR** _____ **TRAILER LP #** _____ **PLACARD #** _____ **LR#** _____

CARGO BODY TYPE
 01 NOT APPLICABLE
 02 BUS (9-15 INCLUDING DRIVER)
 03 VAN/ENCLOSED BOX
 04 GRN/CRPS/GRAYEL
 05 POLE
 06 CARGO TANK
 07 FLATBED
 08 DUMP
 09 CONCRETE MIXER
 10 AUTO TRANSPORTER
 11 GARBAGE/REFUSE
 12 OTHER
 13 UNKNOWN

Weight (GVWR)
 1 LESS/EQUAL 10,000
 2 10,001 - 26,000
 3 MORE THAN 26,000

CDL Class
 1 CLASS A
 2 CLASS B
 3 CLASS C
 4 CLASS M
 5 CLASS D

Hazardous Materials Placard
 1 NO
 2 YES
 3 UNKNOWN

Hazardous Materials Released
 1 NO
 2 YES
 3 NOT APPLICABLE
 4 UNKNOWN

Police Action

DATE CRASH REPORTED 06/24/2009 **TIME REC CALL** 1551 **DISPATCH** 1601 **ARRIVED** 1604 **CLEARED** 1651 **OTHER** _____ **TOTAL MINUTES** 60

OFFICER'S NAME B. QUINN #1116 **BADGE #** 1116 **CHECKED BY** TOS P. GARCIA **DATE REPORT FILED** 06/25/2009

REPORT TAKEN BY 1 POLICE AGENCY 2 MOTORIST **REPORT TAKEN AT** 1 SCENE 2 STATION 3 OFFICE **SUPPLEMENT 'X' IF YES** **LOCAL REPORT #** 09-040486