

# TRAFFIC CRASH REPORT



09-038985

CRASH SEVERITY  
3 1 FATAL 3 PDO  
2 INJURY 4 UNKNOWN

PRIVATE PROPERTY  
HIT/SKIP  
1 NOT HIT/SKIP  
2 SOLVED  
3 UNSOLVED

PHOTOS TAKEN  
OH-2 OH-3 OH-1P OTHER

REPORTING AGENCY \*

YOUNGSTOWN P.D

02 02 98 - ANIMAL  
99 - UNKNOWN 06192009

DAY OF WEEK  
1215 FRI

NAME (OF CITY, VILLAGE OR TOWNSHIP) \*  
YOUNGSTOWN 50

LATITUDE  
LONGITUDE

CRASH OCCURRED ON  
PREFIX CRASH LOCATION  
US RT 422  
TYPE LOC TYPE LOCATION POINT USED  
1 NAMED STREET 3 NUMBERED ROUTE  
2 NUMBERED STREET

LOCAL INFORMATION  
04 HOUSE NUMBER  
05 TOWNSHIP BOUNDARY  
06 MILE POST  
07 CORPORATION LIMIT  
08 PLACE NAME W/O REFERENCE  
09 DRIVEWAY  
10 STREET OR ROUTE W/O REFERENCE

REF POINT  
BURLINGTON

0101 NAME (LAST, FIRST, MIDDLE)  
GUALT THERESA M.

ADDRESS (STREET, CITY, STATE, ZIP CODE)  
430 IOWA ST. McDONALD OHIO 44437

HOME PHONE # WORK PHONE #  
(330) 530 5986

DL STATE DL # RP 644257 LP STATE LP # OH CAK9749 INJURED TAKEN BY 1 NONE 4 OTHER 2 EMS 5 UNKNOWN 3 POLICE TRANSPORTED BY N/A INJURED TAKEN TO N/A

OWNER NAME (IF SAME, WRITE "SAME")  
SAME ADDRESS (STREET, CITY, STATE, ZIP CODE)  
SAME

YEAR MAKE MODEL COLOR  
1994 PONTIAC GRAND PRIX RED  
INSURANCE COMPANY TOWING SERVICE OWNER PHONE #  
FIRE 1-800 244 2163 N/A N/A

OFFENSE CHARGED OFFENSE DESCRIPTION

0201 NAME (LAST, FIRST, MIDDLE)  
LEIBERT DENNIS

ADDRESS (STREET, CITY, STATE, ZIP CODE)  
1931 STEPHNEY ST. NILES OHIO 44446-3939

HOME PHONE # WORK PHONE #  
(330) 652-5464 965-DD57

DL STATE DL # RM 953995 LP STATE LP # OH EG27482 INJURED TAKEN BY 1 NONE 4 OTHER 2 EMS 5 UNKNOWN 3 POLICE TRANSPORTED BY N/A INJURED TAKEN TO N/A

OWNER NAME (IF SAME, WRITE "SAME")  
SAME ADDRESS (STREET, CITY, STATE, ZIP CODE)  
SAME

YEAR MAKE MODEL COLOR INSURANCE COMPANY TOWING SERVICE OWNER PHONE #  
1990 CADILLAC DEVILLE WHI

OFFENSE CHARGED OFFENSE DESCRIPTION  
333.03 ASSURED CLEAR DISTANCE I 12911 X

NAME (LAST, FIRST, MIDDLE)

HOME PHONE #

INJURED TAKEN BY  
1 NONE 4 OTHER  
2 EMS 5 UNKNOWN  
3 POLICE TRANSPORTED BY INJURED TAKEN TO

ADDRESS (STREET, CITY, STATE, ZIP CODE)

NAME (LAST, FIRST, MIDDLE)

HOME PHONE #

INJURED TAKEN BY  
1 NONE 4 OTHER  
2 EMS 5 UNKNOWN  
3 POLICE TRANSPORTED BY INJURED TAKEN TO

ADDRESS (STREET, CITY, STATE, ZIP CODE)

- SEATING POSITION
- 01 FRONT - LEFT (MC DRIVER) 04
  - 02 FRONT - MIDDLE
  - 03 FRONT - RIGHT
  - 04 SECOND - LEFT (MC PASS)
  - 05 SECOND - MIDDLE 04
  - 06 SECOND - RIGHT
  - 07 THIRD - LEFT
  - 08 THIRD - MIDDLE (MC PASSENGER/SIDE CAR)
  - 09 THIRD - RIGHT
  - 10 SLEEPER SECTION OF CAB
  - 11 ENCLOSED CARGO AREA
  - 12 UNENCLOSED CARGO AREA
  - 13 TRAILING UNIT
  - 14 EXTERIOR
  - 15 OTHER

- SAFETY EQUIPMENT
- MOTORIST
- 01 NONE USED 1
  - 02 SHOULDER BELT ONLY
  - 03 LAP BELT ONLY
  - 04 SHOULDER/LAP BELT 1
  - 05 CHILD SAFETY SEAT
  - 06 MC HELMET USED
  - 07 USE UNKNOWN
- NON-MOTORIST
- 08 NONE USED
  - 09 HELMET USED
  - 10 PROTECTIVE PADS
  - 11 REFLECTIVE CLOTHING
  - 12 LIGHTING
  - 13 OTHER
  - 14 UNKNOWN

- AIR BAG
- 1 NOT-DEPLOYED 1
  - 2 DEPLOYED-FRONT
  - 3 DEPLOYED-SIDE
  - 4 DEPLOYED BOTH FRONT/SIDE 1
  - 5 NOT APPLICABLE
  - 6 UNKNOWN

- AIR BAG SWITCH
- 1 NOT PRESENT 1
  - 2 IN ON POSITION
  - 3 IN OFF POSITION
  - 4 UNKNOWN

- EJECTION
- 1 NOT EJECTED 1
  - 2 TOTALLY EJECTED
  - 3 PARTIALLY EJECTED
  - 4 NOT APPLICABLE
  - 5 UNKNOWN

- TRAPPED
- 1 NOT TRAPPED 1
  - 2 EXTRICATED BY MECHANICAL MEANS
  - 3 FREED BY NON-MECHANICAL MEANS
  - 4 UNKNOWN

- INJURIES
- 1 NO INJURY
  - 2 POSSIBLE
  - 3 NON-INCAPACITATING
  - 4 INCAPACITATING
  - 5 FATAL INJURY
  - 6 UNKNOWN

BLANK FOR WRITING

Motorist/Non-Motorist  
Occupant

UNIT NUMBERS

01 02

DAMAGE AREA

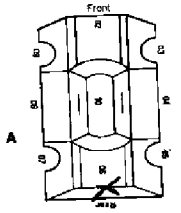

PRE-CRASH ACTIONS

06 06

SEQUENCE OF EVENTS

20 20

POSTED SPEED

35 35

DRUG TEST STATUS

1 1

NON-MOTORIST LOCATION

- 01 MARKED CROSSWALK AT INTERSECTION
- 02 INTERSECTION NO CROSSWALK
- 03 NON-INTERSECTION CROSSWALK
- 04 DRIVEWAY ACCESS CROSSWALK
- 05 IN ROADWAY
- 06 NOT IN ROADWAY
- 07 MEDIAN (BUT NOT SHOULDER)
- 08 ISLAND
- 09 SHOULDER
- 10 SIDEWALK
- 11 WITHIN 10 FEET OF ROADWAY (NOT SHOULDER, MEDIAN, SIDEWALK, ISLAND)
- 12 BEYOND 10 FEET OF ROADWAY (WITHIN TRAFFICWAY)
- 13 OUTSIDE TRAFFICWAY
- 14 SHARED USE PATHS OR TRAILS
- 15 UNKNOWN

MOST DAMAGED AREA

06 08

TYPE OF UNIT

03 04

- MOTORIST**
- 01 SUB-COMPACT
- 02 COMPACT
- 03 MID SIZE
- 04 FULL SIZE
- 05 MINIVAN
- 06 SPORT UTILITY VEHICLE
- 07 PICKUP
- 08 PANEL/VAN
- 09 SINGLE UNIT TRUCK
- 10 SINGLE UNIT TRUCK, 3+ AXLES
- 11 TRUCK/TRAILER
- 12 TRUCK TRACTOR (BOBTAIL)
- 13 TRACTOR/SEMI-TRAILER
- 14 TRACTOR/DOUBLE SHORT
- 15 TRACTOR/DOUBLE LONG
- 16 FIFTH WHEEL OR CONVERTER DOLLY
- 17 TRACTOR/TRIPLES
- 18 MOTORCYCLE
- 19 MOTORIZED BICYCLE
- 20 SCHOOL BUS
- 21 CHURCH BUS
- 22 PUBLIC BUS
- 23 OTHER BUS
- 24 POLICE VEHICLE
- 25 FIRE TRUCK
- 26 AMBULANCE/RESCUE
- 27 TAXI
- 28 MOTOR HOME
- 29 TRAIN
- 30 FARM VEHICLE
- 31 FARM EQUIPMENT
- 32 SNOWMOBILE
- 33 CONSTRUCTION EQUIPMENT
- 34 ALL OTHERS
- NON-MOTORIST**
- 35 ANIMAL W/RIDER
- 36 ANIMAL W/BUGGY
- 37 BICYCLE
- 38 PEDESTRIAN
- 39 PEDALCYCLIST
- 40 SKATER
- 41 OTHER-NON MOTORIST
- 42 UNKNOWN

POINT OF IMPACT

06 02

- 01 NONE
- 02 CENTER FRONT
- 03 RIGHT FRONT
- 04 RIGHT SIDE
- 05 RIGHT REAR
- 06 REAR CENTER
- 07 LEFT REAR
- 08 LEFT SIDE
- 09 LEFT FRONT
- 10 TOP AND WINDOWS
- 11 UNDERCARRIAGE
- 12 LOAD/TRAILER
- 13 TOTAL (ALL AREAS)
- 14 OTHER
- 15 UNKNOWN

ACTION

4

- 1 NON-CONTACT
- 2 NON-COLLISION
- 3 STRIKING
- 4 STRUCK
- 5 BOTH STRIKING AND STRUCK
- 6 UNKNOWN

IN EMERGENCY RESPONSE

1 1

DAMAGE SCALE

2 2

- 1 NONE
- 2 NON-FUNCTIONAL DAMAGE
- 3 FUNCTIONAL DAMAGE
- 4 DISABLING DAMAGE
- 5 SEVERE
- 6 UNKNOWN

MOTORIST

- 01 MOVEMENTS ESSENTIALLY STRAIGHT AHEAD
- 02 BACKING
- 03 CHANGING LANES
- 04 OVERTAKING/PASSING
- 05 TURNING RIGHT
- 06 TURNING LEFT
- 07 MAKING U-TURN
- 08 ENTERING TRAFFIC LANE
- 09 LEAVING TRAFFIC LANE
- 10 PARKED
- 11 SLOWING/STOPPED IN TRAFFIC
- 12 DRIVERLESS
- 13 OTHER
- 14 UNKNOWN
- NON-MOTORIST**
- 15 ENTERING/CROSSING IN SPECIFIED LOCATION
- 16 WALKING, RUNNING, JOGGING, PLAYING, CYCLING
- 17 WORKING
- 18 PUSHING VEHICLE
- 19 APPROACHING/LEAVING VEHICLE
- 20 PLAYING/WORKING ON VEHICLE
- 21 STANDING
- 22 OTHER
- 23 UNKNOWN

CONTRIBUTING CIRCUMSTANCES

01 08

MOTORIST

- 01 NONE
- 02 FAILURE TO YIELD
- 03 RAN RED LIGHT, OR STOP SIGN
- 04 EXCEEDED SPEED LIMIT
- 05 UNSAFE SPEED
- 06 IMPROPER TURN
- 07 LEFT OF CENTER
- 08 FOLLOWED TOO CLOSELY/ACDA
- 09 IMPROPER LANE CHANGE/ DROVE OFF ROAD/ IMPROPER PASSING
- 10 IMPROPER BACKING
- 11 IMPROPER START FROM PARKED POSITION
- 12 STOPPED OR PARKED ILLEGALLY
- 13 OPERATING VEHICLE IN ERRATIC, RECKLESS, CARELESS, NEGLIGENT OR AGGRESSIVE MANNER
- 14 SWERVING TO AVOID (DUE TO WIND, SLIPPERY SURFACE, VEHICLE, OBJECT, NON-MOTORIST IN ROADWAY, ETC)
- 15 FAILURE TO CONTROL
- 16 VISION OBSTRUCTION
- 17 DRIVER INATTENTION
- 18 FATIGUE/ASLEEP
- 19 OPERATING DEFECTIVE EQUIPMENT
- 20 LOAD SHIFTING/FALLING/SPILLING
- 21 OTHER IMPROPER ACTION
- 22 UNKNOWN
- NON-MOTORIST**
- 23 NONE
- 24 IMPROPER CROSSING
- 25 DARTING
- 26 LYING AND/OR ILLEGALLY IN ROADWAY
- 27 FAILURE TO YIELD RIGHT OF WAY
- 28 NOT VISIBLE (DARK CLOTHING)
- 29 INATTENTIVE
- 30 FAILURE TO OBEY TRAFFIC SIGNS, SIGNALS, OR OFFICER
- 31 WRONG SIDE OF THE ROAD
- 32 OTHER
- 33 UNKNOWN

VEHICLE DEFECT CODE ONLY IF '19' SELECTED ABOVE

- 01 TURN SIGNALS
- 02 HEAD LAMPS
- 03 TAIL LAMPS
- 04 BRAKES
- 05 STEERING
- 06 TIRE BLOWOUT
- 07 WORN OR SLICK TIRES
- 08 TRAILER EQUIPMENT DEFECTIVE
- 09 MOTOR TROUBLE
- 10 DISABLED FROM PRIOR CRASH
- 11 OTHER DEFECTS

TRAFFIC CONTROL

04 04

- 01 NO CONTROLS
- 02 STOP SIGN
- 03 YIELD SIGN
- 04 TRAFFIC SIGNAL
- 05 TRAFFIC FLASHERS
- 06 SCHOOL ZONE
- 07 RAILROAD CROSSBUCKS
- 08 RAILROAD FLASHERS
- 09 RAILROAD GATES
- 10 CONSTRUCTION BARRICADE
- 11 POLICE OFFICER
- 12 PAVEMENT MARKINGS
- 13 CROSSWALK LINES
- 14 WALK/DON'T WALK SIGNAL
- 15 TRAFFIC CONTROL DEVICE INOPERATIVE, MISSING, OBSCURED
- 16 OTHER

DIRECTION

14

- 1 NORTH
- 2 SOUTH
- 3 EAST
- 4 WEST
- 5 NORTHEAST
- 6 NORTHWEST
- 7 SOUTHWEST
- 8 SOUTHWEST
- 9 UNKNOWN

CONDITION

1 1

- 1 APPARENTLY NORMAL
- 2 PHYSICAL IMPAIRMENT
- 3 EMOTIONAL
- 4 ILLNESS
- 5 FELL ASLEEP, FAIMTED, FATIGUED, ETC
- 6 UNDER THE INFLUENCE OF MEDICATIONS/DRUGS/ALCOHOL
- 7 OTHER
- 8 UNKNOWN

ALCOHOL/DRUG SUSPECTED

1 1

- 1 NONE
- 2 YES - ALCOHOL SUSPECTED
- 3 YES - HBD NOT IMPAIRED
- 4 YES - DRUGS SUSPECTED
- 5 YES - ALCOHOL/DRUGS SUSPECTED
- 6 UNKNOWN

FIRST HARMFUL EVENT

1 1

OF THE SEQUENCE OF EVENTS - WHICH ONE IS THE FIRST HARMFUL EVENT (1-4)

MOST HARMFUL EVENT

1 1

OF THE SEQUENCE OF EVENTS - WHICH ONE IS THE MOST HARMFUL EVENT (1-4)

SPEED DETECTED

- 1 STATED
- 2 ESTIMATED SPEED

SPEED

ALCOHOL TEST STATUS

1 1

- 1 NONE
- 2 TEST REFUSED
- 3 TEST GIVEN, CONTAMINATED SAMPLE/UNUSABLE
- 4 TEST GIVEN, RESULTS KNOWN
- 5 TEST GIVEN, RESULTS UNKNOWN
- 6 UNKNOWN

ALCOHOL TEST TYPE

1 1

- 1 NONE
- 2 BLOOD
- 3 URINE
- 4 BREATH
- 5 OTHER

ALCOHOL TEST RESULT

1 1

- 01 DRY
- 02 WET
- 03 SNOW
- 04 ICE
- 05 SAND, MUD, DIRT, OIL, GRAVEL
- 06 WATER (STANDING, MOVING)
- 07 SLUSH
- 08 DEBRIS\*\*
- 09 RUT, HOLES, BUMPS, UNEVEN PAVEMENT \*\*
- 10 OTHER
- 11 UNKNOWN

TYPE OF INTERSECTION

03

- 01 NOT AN INTERSECTION
- 02 FOUR-WAY INTERSECTION
- 03 T-INTERSECTION
- 04 Y-INTERSECTION
- 05 TRAFFIC CIRCLE/ROUNDBOUT
- 06 FIVE-POINT, OR MORE
- 07 ON RAMP
- 08 OFF RAMP
- 09 CROSSOVER
- 10 DRIVEWAY/ACCESS
- 11 RAILWAY GRADE CROSSING
- 12 SHARED-USE PATHS OR TRAILS
- 13 UNKNOWN

OCCURRENCE

1

- 1 ON ROADWAY
- 2 ON SHOULDER
- 3 IN MEDIAN
- 4 ON ROADSIDE
- 5 ON GORE
- 6 OUTSIDE TRAFFICWAY
- 7 UNKNOWN

ROAD CONTOUR

1

- 1 STRAIGHT LEVEL
- 2 STRAIGHT GRADE
- 3 CURVE LEVEL
- 4 CURVE GRADE

ROAD CONDITIONS

01

09-038985

**Narrative**

#1 STATED SHE WAS TURNING LEFT (EASTBOUND) INTO GYSEY LANE AND WAS STRUCK BY #2.

#2 STATED HE WAS TRAVELING SOUTHBOUND ON U.S. 422 AND OBSERVED #1 STOP FOR NO REASON, THINKING SHE MISSED HER TURN. #2 STATED HE ATTEMPTED TO STOP ON THE WET PAVEMENT BUT CRASHED WITH #1.

- NO DEBRIS FOUND ON ROAD.

**MANNER OF COLLISION OR IMPACT:**

- 1 NOT COLLISION BETWEEN TWO VEHICLES IN TRANSPORT
- 2 REAR-END
- 3 HEAD-ON
- 4 REAR-TO-REAR
- 5 BACKING
- 6 ANGLE
- 7 SIDESWIPE, SAME DIRECTION
- 8 SIDESWIPE, OPPOSITE DIRECTION
- 9 UNKNOWN

**WEATHER:**

- 01 CLEAR
- 02 CLOUDY
- 03 FOG, SMOG, SMOKE
- 04 RAIN
- 05 SLEET, HAIL (FREEZING RAIN DRIZZLE)
- 06 SNOW
- 07 SEVERE CROSSWINDS
- 08 BLOWING SAND, SOIL, DIRT, SNOW
- 09 OTHER
- 10 UNKNOWN

**LIGHT CONDITIONS:**

- 1 DAYLIGHT
- 2 DAWN
- 3 DUSK
- 4 DARK - LIGHTED ROADWAY
- 5 DARK - NOT LIGHTED
- 6 DARK - UNKNOWN LIGHTING
- 7 CLARE
- 8 OTHER
- 9 UNKNOWN

**SCHOOL BUS RELATED:**

- 1 No
- 2 YES, DIRECTLY INVOLVED
- 3 YES, INDIRECTLY INVOLVED
- 4 UNKNOWN

**WORK ZONE RELATED:**

- 1 No
- 2 YES
- 3 UNKNOWN

**TYPE OF WORK ZONE:**

- 1 LANE CLOSURE
- 2 LANE SHIFT/CROSSOVER
- 3 WORK ON SHOULDER OR MEDIAN
- 4 INTERMITTENT/ MOVING WORK
- 5 OTHER

**LOCATION OF CRASH IN WORK ZONE:**

- 1 BEFORE FIRST WORK ZONE WARNING SIGN
- 2 ADVANCE WARNING AREA
- 3 TRANSITION AREA
- 4 ACTIVITY AREA

**WORKERS PRESENT:**

- 1 No
- 2 YES
- 3 UNKNOWN

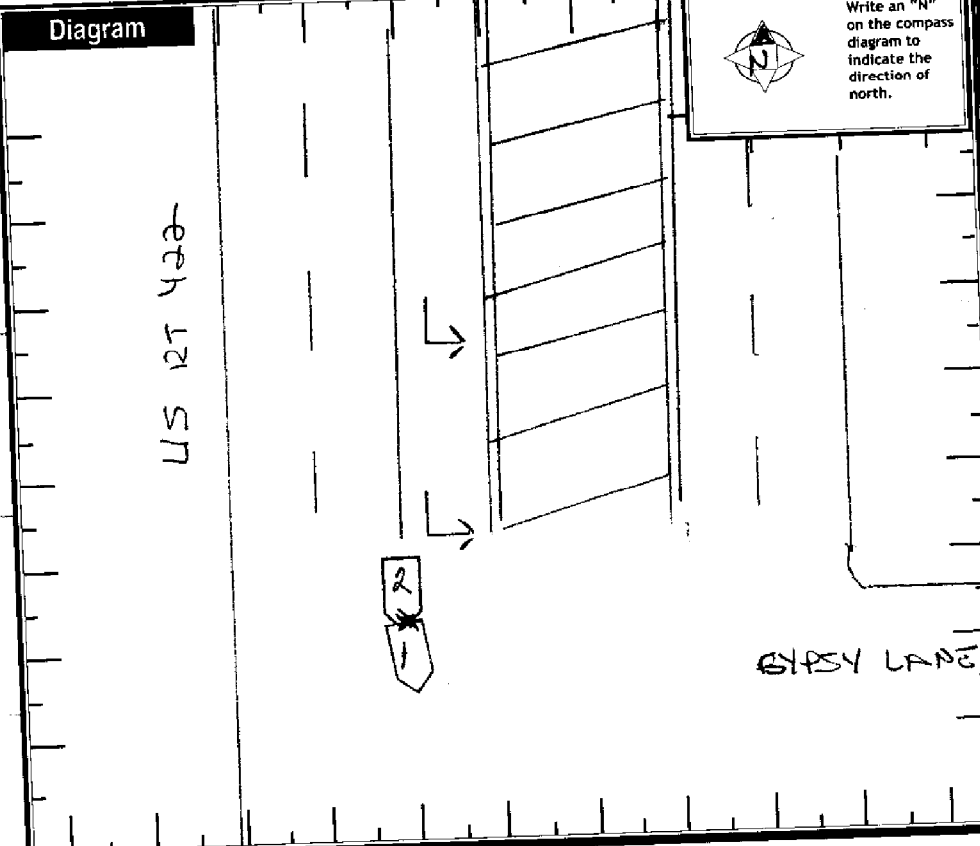

**Truck/Bus**

THE CRASH INVOLVED ONE OR MORE OF THE FOLLOWING:  
 A TRUCK (MOTOR VEHICLE) WITH A GVWR MORE THAN 10,000 POUNDS; OR  
 A TRUCK (MOTOR VEHICLE) WITH A HAZARDOUS MATERIALS PLACARD; OR  
 A BUS DESIGNED FOR AT LEAST 9 PERSONS, INCLUDING DRIVER.

**A** THE CRASH RESULTED IN ONE OR MORE OF THE FOLLOWING:  
 A FATALITY; OR  
 AN INJURY REQUIRING TRANSPORTATION FOR IMMEDIATE MEDICAL TREATMENT; OR  
 AT LEAST ONE VEHICLE WAS TOWED DUE TO DISABLING DAMAGE OR REQUIRED INTERVENING ASSISTANCE BEFORE PROCEEDING UNDER ITS OWN POWER.

COMPANY (FROM SHIPPING PAPERS) \_\_\_\_\_ COMPANY PHONE \_\_\_\_\_  
 ADDRESS (STREET, CITY, ST, ZIP CODE) \_\_\_\_\_

US DOT \_\_\_\_\_ ICC MC \_\_\_\_\_ PUCO \_\_\_\_\_ TRAILER LP ST. \_\_\_\_\_ TRAILER LP YEAR \_\_\_\_\_ TRAILER LP # \_\_\_\_\_

**CARGO BODY TYPE:**

01 NOT APPLICABLE	05 POLE	09 CONCRETE MIXER
02 BUS (9-15 INCLUDING DRIVER)	06 CARGO TANK	10 AUTO TRANSPORTER
03 VAN/ENCLOSED BOX	07 FLATBED	11 GARBAGE/REFUSE
04 GRAIN/CHIPS/GRAVEL	08 DUMP	12 OTHER
		13 UNKNOWN

**Weight (GVWR):**

- 1 LESS/EQUAL 10,000
- 2 10,001 - 26,000
- 3 MORE THAN 26,000

**CDL Class:**

- 1 CLASS A
- 2 CLASS B
- 3 CLASS C
- 4 CLASS M
- 5 CLASS D

**Hazardous Materials Placard:**

- 1 No
- 2 YES
- 3 UNKNOWN

**Hazardous Materials Released:**

- 1 No
- 2 YES
- 3 NOT APPLICABLE
- 4 UNKNOWN

**Police Action**

DISPATCH: 06192009 1217 1224 ARRIVED: 1224 CLEARED: 1400 OTHER: 96

OFFICER'S NAME: PTCM RICHARD S GRESH 567

CHECKED BY: [Signature]

DATE REPORT FILED: 06192009

REPORT TAKEN BY: 1 POLICE AGENCY 2 MOTORIST

REPORT TAKEN AT: 1 SCENE 2 STATION 3 OTHER

09-038985