

TRAFFIC CRASH REPORT



09-011909

CRASH SEVERITY
1 FATAL 3 PDO
2 INJURY 4 UNKNOWN

PRIVATE PROPERTY
HIT/SWIP
1 NOT HIT/SWIP
2 SOLVED
3 UNSOLVED

PHOTOS TAKEN
OH-2 OH-3 OH-1P OTHER

REPORTING AGENCY *
05009 YOUNGSTOWN POLICE 0201 98 = ANNUAL 02282009
99 = UNKNOWN

1805 SLT X NAME (OF CITY, VILLAGE OR TOWNSHIP) * BOARDMAN 50
LATTITUDE LONGITUDE

CRASH LOCATION SLT TYPE LOC 3 TYPE LOCATION POINT USED
1 NAMED STREET 3 NUMBERED ROUTE
2 NUMBERED STREET LOCAL INTERSECTION
Midlothian
REFERENCE POINT USED
01 STATE LINE 04 HORSE NUMBER
02 INTERSECTION 2 STREETS 05 TOWNSHIP BOUNDARY 09 DRIVEWAY
03 COUNTY LINE 06 MILE POST 10 STREET OR ROUTE W/O REFERENCE
07 CORPORATION LIMIT

NAME (LAST, FIRST, MIDDLE)
0102 STONE, WALTER, W
ADDRESS (STREET, CITY, STATE, ZIP CODE)
1147 C.W. ARDRE RD. BROOKFIELD OHIO

HOME PHONE # 03081973 35 M WORK PHONE # 330 501-0976
DL STATE OH DL # RT 977073 LP STATE OH LP # EEC 9776 INJURED TAKEN BY 1
1 NONE 4 OTHER 2 EMS 5 UNKNOWN 3 POLICE TRANSPORTED BY INJURED TAKEN TO

OWNER NAME (IF SAME, WRITE "SAME") SALVATION ARMY ADDRESS (STREET, CITY, STATE, ZIP CODE) 45 IDELWOOD RD AUSTINTOWN OH 44515
YEAR 2007 MAKE BMC MODEL VAN COLOR SILVER INSURANCE COMPANY ZURAH AMERICAN TOWING SERVICE OWNER PHONE #
OFFENSE CHARGES OFFENSE DESCRIPTION

NAME (LAST, FIRST, MIDDLE)
0202 KOULIANOS, CHARLES
ADDRESS (STREET, CITY, STATE, ZIP CODE)
578 EDWARD LN. CAMPBELL OHIO 44505

HOME PHONE # 10311958 50 M WORK PHONE # 330 750 6277
DL STATE OH DL # RT 992677 LP STATE OH LP # GLYKA INJURED TAKEN BY 1
1 NONE 4 OTHER 2 EMS 5 UNKNOWN 3 POLICE TRANSPORTED BY INJURED TAKEN TO

OWNER NAME (IF SAME, WRITE "SAME") SAME ADDRESS (STREET, CITY, STATE, ZIP CODE)
YEAR 2006 MAKE BUICK MODEL BENER COLOR SILVER INSURANCE COMPANY AMERICAN GEN. TOWING SERVICE OWNER PHONE #
OFFENSE CHARGES OFFENSE DESCRIPTION

NAME (LAST, FIRST, MIDDLE)
01 STONE, ALEXIS
ADDRESS (STREET, CITY, STATE, ZIP CODE)
1147 SUGRAVE RD, BROOKFIELD OHIO

HOME PHONE # 330 501 0976 03201995 13 F
INJURED TAKEN BY 1 TRANSPORTED BY INJURED TAKEN TO
1 NONE 4 OTHER 2 EMS 5 UNKNOWN 3 POLICE

NAME (LAST, FIRST, MIDDLE)
02 KOULIANOS, CHARLES SR.
ADDRESS (STREET, CITY, STATE, ZIP CODE)
34 CREED CIRCLE CAMPBELL OHIO 44405

HOME PHONE # 330 755 3361
INJURED TAKEN BY 1 TRANSPORTED BY INJURED TAKEN TO
1 NONE 4 OTHER 2 EMS 5 UNKNOWN 3 POLICE

BLANK FOR WITNESS

Motorist/Non-Motorist
Occupant

SEATING POSITION	SAFETY EQUIPMENT	AIR BAG	AIR BAG SWITCH	EJECTION	TRAPPED	INJURIES
01 FRONT - LEFT (MC DRIVER)	01 MORE USED	1 NOT DEPLOYED	1 NOT PRESENT	1 NOT EJECTED	1 NOT TRAPPED	1 NO INJURY
02 FRONT - MIDDLE	02 SHOULDER BELT ONLY	2 DEPLOYED-FRONT	2 IN ON POSITION	2 TOTALLY EJECTED	2 EXTRICATED BY MECHANICAL MEANS	2 POSSIBLE NON-INCAPACITATING MEANS
03 FRONT - RIGHT	03 LAP BELT ONLY	3 DEPLOYED-SIDE	3 IN OFF POSITION	3 PARTIALLY EJECTED	3 NON-MECHANICAL MEANS	3 INCAPACITATING MEANS
04 SECOND - LEFT (MC PASS)	04 CHILD SAFETY SEAT	4 DEPLOYED BOTH FRONT/SIDE	4 UNKNOWN	4 NOT APPLICABLE	4 UNKNOWN	4 FATAL INJURY
05 SECOND - MIDDLE	05 MC HELMET USED	5 NOT APPLICABLE		5 UNKNOWN		5 UNKNOWN
06 SECOND - RIGHT	06 LHM UNKNOWN	6 UNKNOWN				
07 THIRD - LEFT (MC PASSENGER/SIDE CAR)	07 NON-RECLINING					
08 THIRD - MIDDLE	08 HELMET USED					
09 THIRD - RIGHT	09 PROTECTIVE PADS					
10 SLEEPER SECTION OF CAB	10 REFLECTIVE CLOTHING					
11 ENCLOSED CARGO AREA	11 LIGHTING					
12 UNENCLOSED CARGO AREA	12 OTHER					
13 TRAILING UNIT	13 UNKNOWN					
14 EXTERIOR	14 UNKNOWN					
15 OTHER						

SUPPLEMENT *
X if YES

UNIT NUMBERS DAMAGE AREA PRE-CRASH ACTIONS SEQUENCE OF EVENTS POSTED SPEED DRUG TEST STATUS

01 02 03 04 05 06 07 08 09 10 11 12 13 14 15

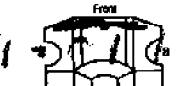

06 013 20 20

25 35

1 1

- NON-MOTORIST LOCATION**
- 01 MARKED CROSSWALK AT INTERSECTION
 - 02 INTERSECTION/NO CROSSWALK
 - 03 NON-INTERSECTION CROSSWALK
 - 04 DRIVEWAY ACCESS CROSSWALK
 - 05 IN ROADWAY
 - 06 NOT IN ROADWAY
 - 07 MEDIAN (SIDE/NOT SHOULDER)
 - 08 ISLAND
 - 09 SHOULDER
 - 10 SIDEWALK
 - 11 WITHIN 10 FEET OF ROADWAY (NOT SHOULDER, MEDIAN, SIDEWALK, ISLAND)
 - 12 BEYOND 10 FEET OF ROADWAY (WITHIN TRAFFICWAY)
 - 13 OUTSIDE TRAFFICWAY
 - 14 SHARED USE PATHS OR TRAILS
 - 15 UNKNOWN

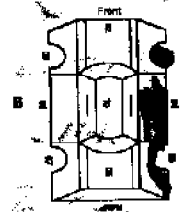

MOST DAMAGED AREA

08106 02204

- MOTORIST**
- 01 SUB-COMPACT
 - 02 COMPACT
 - 03 MID SIZE
 - 04 FULL SIZE
 - 05 MINIVAN
 - 06 SPORT UTILITY VEHICLE
 - 07 PICKUP
 - 08 PANELVAN
 - 09 SINGLE UNIT TRUCK 2 AXLES, 6 TIRES
 - 10 SINGLE UNIT TRUCK 3+ AXLES
 - 11 TRUCK/TRAILER
 - 12 TRUCK TRACTOR (BOBTAIL)
 - 13 TRACTOR/DOUBLE SHORT
 - 14 TRACTOR/DOUBLE LONG
 - 15 FIFTH WHEEL OR CONVENTIONAL DOLLY
 - 16 TRACTOR/TRAILER
 - 17 MOTORCYCLE
 - 18 SCHOOL BUS
 - 19 CHURCH BUS
 - 20 PUBLIC BUS
 - 21 OTHER BUS
 - 22 POLICE VEHICLE
 - 23 FIRE TRUCK
 - 24 AMBULANCE/RESCUE
 - 25 TAXI
 - 26 MOTOR HOME
 - 27 TRAILER
 - 28 FARM VEHICLE
 - 29 FARM EQUIPMENT
 - 30 SNOWMOBILE
 - 31 CONSTRUCTION EQUIPMENT
 - 32 ALL OTHERS

0204

- POINT OF IMPACT**
- 01 NONE
 - 02 CENTER FRONT
 - 03 FRONT FRONT
 - 04 RIGHT SIDE
 - 05 RIGHT REAR
 - 06 REAR CENTER
 - 07 LEFT REAR
 - 08 LEFT FRONT
 - 09 TOP AND WINDOWS
 - 10 UNDERCARRIAGE
 - 11 LOAD/TRAILER
 - 12 TOTAL (ALL AREAS)
 - 13 OTHER
 - 14 UNKNOWN

- ACTION**
- 1 NON-CONTACT
 - 2 NON-COLLISION
 - 3 STRIKING
 - 4 STRUCK
 - 5 BOTH STRIKING AND STRUCK
 - 6 UNKNOWN

- NON-MOTORIST**
- 35 ANIMAL W/DRIVER
 - 36 ANIMAL W/DRIVER
 - 37 BICYCLE
 - 38 PEDESTRIAN
 - 39 BICYCLIST
 - 40 SKATER
 - 41 OTHER-NON MOTORIST
 - 42 UNKNOWN

- IN EMERGENCY RESPONSE**
- 1 NO
 - 2 YES
 - 3 UNKNOWN

- DAMAGE SCALE**
- 1 NONE
 - 2 NON-FUNCTIONAL DAMAGE
 - 3 FUNCTIONAL DAMAGE
 - 4 SEVERE DAMAGE
 - 5 SEVERE
 - 6 UNKNOWN

- STRIKING VEHICLES OVERRIDE/UNDERIDE**
- 1 NO UNDERIDE OR OVERIDE
 - 2 UNDERIDE, COMPARTMENT INTRUSION
 - 3 UNDERIDE, NO COMPARTMENT INTRUSION
 - 4 UNDERIDE, COMPARTMENT INTRUSION UNKNOWN
 - 5 OVERIDE, MOTOR VEHICLE IN TRANSPORT
 - 6 OVERIDE, OTHER VEHICLE
 - 7 UNKNOWN

- MOTORIST**
- 01 MOVEMENTS ESSENTIALLY STRAIGHT AHEAD
 - 02 BACKING
 - 03 BACKING CROSS
 - 04 OVERTAKING/PASSING
 - 05 TURNING RIGHT
 - 06 TURNING LEFT
 - 07 MAKING U-TURN
 - 08 ENTERING TRAFFIC LANE
 - 09 LEAVING TRAFFIC LANE
 - 10 PARKED
 - 11 SLOWING/STOPPED IN TRAFFIC
 - 12 DRIVE/LESS
 - 13 OTHER
 - 14 UNKNOWN
 - 15 EXTENDING/CROSSING IN SPECIFIED LOCATION
 - 16 WALKING, RUNNING, JOGGING, PLAYING, CYCLING
 - 17 WORKING
 - 18 PUSHING VEHICLE
 - 19 APPROACHING/LEAVING VEHICLE
 - 20 PLAYING/WORKING ON VEHICLE
 - 21 STANDING
 - 22 OTHER
 - 23 UNKNOWN

0222

- MOTORIST**
- 01 NONE
 - 02 FAILURE TO YIELD
 - 03 RAN RED LIGHT OR STOP SIGN
 - 04 EXCEEDED SPEED LIMIT
 - 05 UNSAFE SPEED
 - 06 IMPROPER TURN
 - 07 LEFT OF CENTER
 - 08 FOLLOWED TOO CLOSELY/ACDA
 - 09 IMPROPER LANE CHANGE/DRIVE OFF ROAD/IMPROPER PASSING
 - 10 IMPROPER BACKING
 - 11 MEMBER START FROM PARKED POSITION
 - 12 STOPPED OR PARKED ILLEGALLY
 - 13 OPERATING VEHICLE IN ERRATIC, RECKLESS, CARELESS, NEGLIGENCE OR AGGRESSIVE MANNER
 - 14 SWERVING TO AVOID (DUE TO WIND, SLIPPERY SURFACE, VEHICLE OBJECT, NON-ADAPTIVE ROADWAY, ETC)
 - 15 FAILURE TO CONTROL
 - 16 VISION OBSTRUCTION
 - 17 DRIVER BATTERED/TIRED
 - 18 FATIGUED/ASLEEP
 - 19 OPERATING DEFECTIVE EQUIPMENT
 - 20 LOAD SHIFTING/FALLING/SPILLING
 - 21 OTHER IMPROPER ACTION
 - 22 UNKNOWN
 - 23 NON-MOTORIST
 - 24 NONE
 - 25 IMPROPER CROSSING
 - 26 DARTING
 - 27 LYING AND/OR ILLEGALLY IN ROADWAY
 - 28 FAILURE TO YIELD RIGHT OF WAY
 - 29 NOT VISIBLE (DARK CLOTHING)
 - 30 INATTENTIVE
 - 31 FAILURE TO OBEY TRAFFIC SIGNALS, SIGNALS, OR OFFICER
 - 32 WRONG SIDE OF THE ROAD
 - 33 OTHER
 - 34 UNKNOWN

VEHICLE DEFECT CODE ONLY '19' SELECTED ABOVE

- 01 TURN SIGNALS
- 02 HEAD LAMPS
- 03 TAIL LAMPS
- 04 BRAKES
- 05 STEERING
- 06 TIRE BLOWOUT
- 07 WORK ON BLACK TIES
- 08 TRAILER EQUIPMENT DEFECTIVE
- 09 MOTOR THROTTLE
- 10 DISABLED FROM PRIOR CRASH
- 11 OTHER DEFECTS

- NON-COLLISION**
- 01 OVERTURN/ROLLOVER
 - 02 FIRE/EXPLOSION
 - 03 IMBERSION
 - 04 JACKKNIFE
 - 05 CARGO/EQUIPMENT LOOS/SHIFT
 - 06 EQUIPMENT FAILURE
 - 07 SEPARATION OF UNITS
 - 08 RAN OFF ROAD RIGHT
 - 09 RAN OFF ROAD LEFT
 - 10 CROSS MEDIAN/CENTERLINE
 - 11 DOWNHILL RUNAWAY
 - 12 OTHER NON-COLLISION
 - 13 UNKNOWN NON-COLLISION
 - 14 COLLISION W/ PERSON, VEHICLE, OR OBJECT NOT FIXED
 - 15 PEDESTRIAN
 - 16 RAILWAY VEHICLE
 - 17 ANIMAL - FARM
 - 18 ANIMAL - DEER
 - 19 ANIMAL - OTHER
 - 20 MOTOR VEHICLE IN TRANSPORT
 - 21 PARKED MOTOR VEHICLE
 - 22 WORK ZONE MAINTENANCE EQUIPMENT
 - 23 OTHER MOVABLE OBJECT
 - 24 UNKNOWN MOVABLE OBJECT
 - 25 COLLISION WITH FIXED OBJECT
 - 26 IMPACT ATTENUATOR/CRASH CURSOR
 - 27 BRIDGE OVERHEAD STRUCTURE
 - 28 BRIDGE PIER OR ABUTMENT
 - 29 BRIDGE PARAPET
 - 30 GUARDRAIL
 - 31 GUARDRAIL END
 - 32 MEDIAN BARRIER
 - 33 HIGHWAY TRAFFIC SIGN POST
 - 34 OVERHEAD SIGN POST
 - 35 LIGHT/LUMINAIRE SUPPORT
 - 36 UTILITY POLE
 - 37 OTHER POLE, EDELE OR SUPPORT
 - 38 CULTIVAT
 - 39 CURB
 - 40 DITCH
 - 41 EMBANKMENT
 - 42 FENCE
 - 43 MAILBOX
 - 44 TREE
 - 45 OTHER FIXED OBJECT
 - 46 WORK ZONE MAINTENANCE EQUIPMENT
 - 47 UNKNOWN FIXED OBJECT
 - 48 OTHER
 - 49 UNKNOWN

- CONTRIBUTING CIRCUMSTANCES**
- 01 NONE
 - 02 FAILURE TO YIELD
 - 03 RAN RED LIGHT OR STOP SIGN
 - 04 EXCEEDED SPEED LIMIT
 - 05 UNSAFE SPEED
 - 06 IMPROPER TURN
 - 07 LEFT OF CENTER
 - 08 FOLLOWED TOO CLOSELY/ACDA
 - 09 IMPROPER LANE CHANGE/DRIVE OFF ROAD/IMPROPER PASSING
 - 10 IMPROPER BACKING
 - 11 MEMBER START FROM PARKED POSITION
 - 12 STOPPED OR PARKED ILLEGALLY
 - 13 OPERATING VEHICLE IN ERRATIC, RECKLESS, CARELESS, NEGLIGENCE OR AGGRESSIVE MANNER
 - 14 SWERVING TO AVOID (DUE TO WIND, SLIPPERY SURFACE, VEHICLE OBJECT, NON-ADAPTIVE ROADWAY, ETC)
 - 15 FAILURE TO CONTROL
 - 16 VISION OBSTRUCTION
 - 17 DRIVER BATTERED/TIRED
 - 18 FATIGUED/ASLEEP
 - 19 OPERATING DEFECTIVE EQUIPMENT
 - 20 LOAD SHIFTING/FALLING/SPILLING
 - 21 OTHER IMPROPER ACTION
 - 22 UNKNOWN
 - 23 NON-MOTORIST
 - 24 NONE
 - 25 IMPROPER CROSSING
 - 26 DARTING
 - 27 LYING AND/OR ILLEGALLY IN ROADWAY
 - 28 FAILURE TO YIELD RIGHT OF WAY
 - 29 NOT VISIBLE (DARK CLOTHING)
 - 30 INATTENTIVE
 - 31 FAILURE TO OBEY TRAFFIC SIGNALS, SIGNALS, OR OFFICER
 - 32 WRONG SIDE OF THE ROAD
 - 33 OTHER
 - 34 UNKNOWN

- COLLISION WITH FIXED OBJECT**
- 01 APPARENTLY NORMAL
 - 02 PHYSICAL IMPAIRMENT
 - 03 EMOTIONAL
 - 04 ILLNESS
 - 05 FELL ASLEEP, FAINTED, FATIGUED, ETC
 - 06 UNDER THE INFLUENCE OF MEDICATIONS/DRUGS/ALCOHOL
 - 07 OTHER
 - 08 UNKNOWN

- FIRST HARMFUL EVENT**
- 1 NONE
 - 2 TEST REFUSED
 - 3 TEST GIVEN, CONTAMINATED SAMPLE/UNUSABLE
 - 4 TEST GIVEN, RESULTS KNOWN
 - 5 TEST GIVEN, RESULTS UNKNOWN
 - 6 UNKNOWN

- ALCOHOL TEST STATUS**
- 1 NONE
 - 2 YES - ALCOHOL SUSPECTED
 - 3 YES - HBD NOT IMPAIRED
 - 4 YES - DRUGS SUSPECTED
 - 5 YES - ALCOHOL/DRUGS SUSPECTED
 - 6 UNKNOWN

- ALCOHOL TEST TYPE**
- 1 NONE
 - 2 BLOOD
 - 3 URINE
 - 4 BREATH
 - 5 OTHER

- TRAFFIC CONTROL**
- 01 NO CONTROLS
 - 02 STOP SIGN
 - 03 YIELD SIGN
 - 04 TRAFFIC SIGNAL
 - 05 TRAFFIC FLAMERS
 - 06 SCHOOL ZONE
 - 07 RAILROAD CROSSINGS
 - 08 RAILROAD FLAMERS
 - 09 RAILROAD GATES
 - 10 CONSTRUCTION BARRICADE
 - 11 POLICE OFFICER
 - 12 PAYMENT MARKINGS
 - 13 CROSSWALK LINES
 - 14 WALK/DON'T WALK SIGNAL
 - 15 TRAFFIC CONTROL DEVICE INOPERATIVE, MISSING, OBSCURED
 - 16 OTHER

- DIRECTION**
- 1 NORTH
 - 2 SOUTH
 - 3 EAST
 - 4 WEST
 - 5 NORTHEAST
 - 6 NORTHWEST
 - 7 SOUTHEAST
 - 8 SOUTHWEST
 - 9 UNKNOWN

- CONDITION**
- 1 APPARENTLY NORMAL
 - 2 PHYSICAL IMPAIRMENT
 - 3 EMOTIONAL
 - 4 ILLNESS
 - 5 FELL ASLEEP, FAINTED, FATIGUED, ETC
 - 6 UNDER THE INFLUENCE OF MEDICATIONS/DRUGS/ALCOHOL
 - 7 OTHER
 - 8 UNKNOWN

- ALCOHOL/DRUG SUSPECTED**
- 1 NONE
 - 2 YES - ALCOHOL SUSPECTED
 - 3 YES - HBD NOT IMPAIRED
 - 4 YES - DRUGS SUSPECTED
 - 5 YES - ALCOHOL/DRUGS SUSPECTED
 - 6 UNKNOWN

- ALCOHOL TEST STATUS**
- 1 NONE
 - 2 TEST REFUSED
 - 3 TEST GIVEN, CONTAMINATED SAMPLE/UNUSABLE
 - 4 TEST GIVEN, RESULTS KNOWN
 - 5 TEST GIVEN, RESULTS UNKNOWN
 - 6 UNKNOWN

- ALCOHOL TEST TYPE**
- 1 NONE
 - 2 BLOOD
 - 3 URINE
 - 4 BREATH
 - 5 OTHER

- ALCOHOL TEST RESULT**
- 1 STATED
 - 2 ESTIMATED SPEED
 - 3 SPEED
 - 4 BLOOD
 - 5 URINE

- DRUG TEST STATUS**
- 1 NONE
 - 2 TEST REFUSED
 - 3 TEST GIVEN, CONTAMINATED SAMPLE/UNUSABLE
 - 4 TEST GIVEN, RESULTS KNOWN
 - 5 TEST GIVEN, RESULTS UNKNOWN
 - 6 UNKNOWN
- DRUG TEST TYPE**
- 1 NONE
 - 2 BLOOD
 - 3 URINE
 - 4 OTHER
- DRUG TEST 1&2 RESULT**
- 1 NONE
 - 2 MARIJUANA
 - 3 COCAINE
 - 4 OPIATES
 - 5 AMPHETAMINES
 - 6 PCP
 - 7 OTHER
 - 8 UNKNOWN AT TIME OF REPORTING

- TYPE OF INTERSECTION**
- 01 NOT AN INTERSECTION
 - 02 FOUR-WAY INTERSECTION
 - 03 T-INTERSECTION
 - 04 Y-INTERSECTION
 - 05 TRAFFIC CIRCLE/ROUNDOABOUT
 - 06 FIVE-POINT, OR MORE
 - 07 ON RAMP
 - 08 OFF RAMP
 - 09 CROSSOVER
 - 10 DRIVEWAY/ACCESS
 - 11 RAILWAY GRADE CROSSING
 - 12 SHARED-USE PATHS OR TRAILS
 - 13 UNKNOWN

- OCCURRENCE**
- 1 ON ROADWAY
 - 2 ON SHOULDER
 - 3 IN MEDIAN
 - 4 ON ROADSIDE
 - 5 ON GORE
 - 6 OUTSIDE TRAFFICWAY
 - 7 UNKNOWN

- ROAD CONTOUR**
- 1 STRAIGHT LEVEL
 - 2 STRAIGHT GRADE
 - 3 CURVE LEVEL
 - 4 CURVE GRADE

- ROAD CONDITIONS**
- 01 DRY
 - 02 WET
 - 03 SNOW
 - 04 ICE
 - 05 SAND, MUD, DIRT, OIL, GRAVEL
 - 06 WATER (STANDING, MOVING)
 - 07 SLUSH
 - 08 DEEPS**
 - 09 PITS, HOLES, BUMPS, UNEVEN PAVEMENT**
 - 10 OTHER
 - 11 UNKNOWN

**SECONDARY ROAD CONDITIONS ONLY

09-011909

Narrative
 UNIT #1, TRAVELING S/R ON SHADY RUN RD. STOPPED AT STOP SIGN AFTER STOPPING. UNIT #1 ATTEMPTED LEFT HAND, E/B TURN ONTO E/MADLOTHIAN. UNIT #2 DID NOT OBSERVE UNIT #1 TRAVELING W/L/S ON MADLOTHIAN BLVD. UNIT #2 SWERVED TO AVOID COLLISION, UNIT #1 STRUCK UNIT #2 IN RIGHT SIDE

MANNER OF COLLISION OR IMPACT
6
 1 NOT COLLISION BETWEEN TWO VEHICLES IN TRANSPORT
 2 HEAD-ON
 3 HEAD-ON
 4 REAR-TO-REAR
 5 REAR-TO-REAR
 6 ANGLE
 7 SIDEWIPES, SAME DIRECTION
 8 SIDEWIPES, OPPOSITE DIRECTION
 9 UNKNOWN

WEATHER
01
 01 CLEAR
 02 CLOUDY
 03 FOG, BRDG, SMOG
 04 RAIN
 05 SLEET, HAIL (FREEZING RAIN DROPLETS)
 06 SNOW
 07 SEVERE CROSSWINDS
 08 BLOWING SAND, SOIL, DIRT, SNOW
 09 OTHER
 10 UNKNOWN

LIGHT CONDITIONS
 PRIMARY **3** SECONDARY **7**
 1 DAYLIGHT
 2 DAWN
 3 DUSK
 4 DARK - LIGHTED ROADWAY
 5 DARK - NOT LIGHTED
 6 DARK - UNKNOWN LIGHTING
 7 GLARE
 8 OTHER
 9 UNKNOWN

SCHOOL BUS RELATED
1
 1 NO
 2 YES, DIRECTLY INVOLVED
 3 YES, INDIRECTLY INVOLVED
 4 UNKNOWN

WORK ZONE RELATED
1
 1 NO
 2 YES
 3 UNKNOWN

TYPE OF WORK ZONE
 1 LANE CLOSURE
 2 LANE SHIFT/CROSSOVER
 3 WORK ON SHOULDER OR MEDIAN
 4 INTERMITTENT/ MOVING WORK
 5 OTHER

LOCATION OF CRASH IN WORK ZONE
 1 BEFORE FIRST WORK ZONE WARNING SIGN
 2 ADVANCE WARNING AREA
 3 TRANSITION AREA
 4 ACTIVITY AREA

WORKERS PRESENT
 1 NO
 2 YES
 3 UNKNOWN

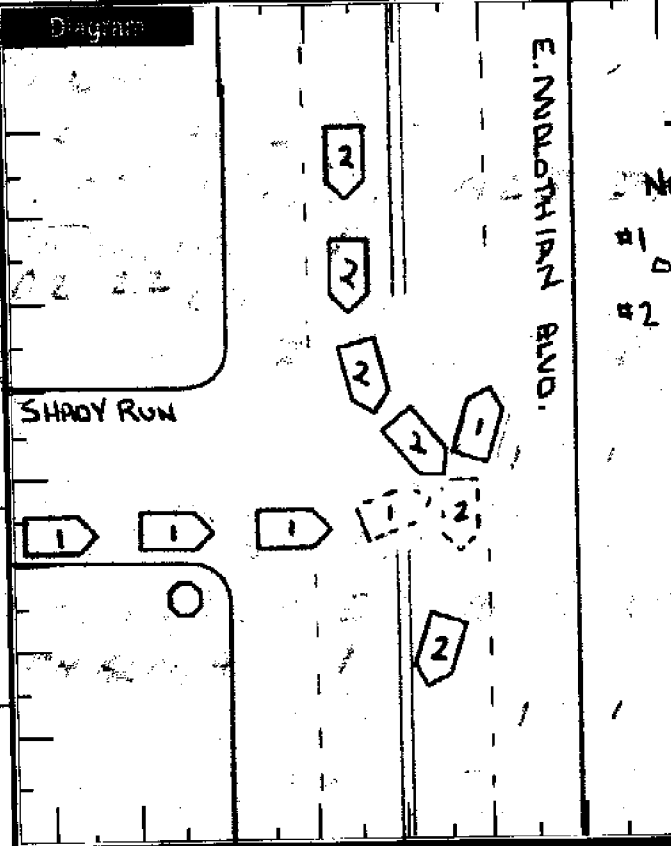

Write an "N" on the compass diagram to indicate the direction of north.

NOT TO SCALE
 #1 2007 GMC VAN
 OHIO REG 4176
 #2 2006 BUICK SUV,
 OHIO BLYKA

Truck/Bus
 Unit #
 COMPANY (FROM SHIPPING PAPERS) COMPANY PHONE
 ADDRESS (STREET, CITY, ST, ZIP CODE)

US DOT ICC MC PUCO TRAILER LP # TRAILER YEAR TRAILER LP #
CARGO BODY TYPE
 01 NOT APPLICABLE
 02 BUS (9-15 INCLUDING DRIVER)
 03 VAN/ENCLOSED BOX
 04 GRAB/CHOP/GRAYEL
 05 POLE
 06 CARGO TANK
 07 FLATBED
 08 DUMP
 09 CONCRETE MIXER
 10 AUTO TRANSPORTER
 11 GARBAGE/REFUSE
 12 OTHER
 13 UNKNOWN
Weight (GVWR)
 1 LESS/EQUAL 10,000
 2 10,001 - 25,000
 3 MORE THAN 25,000
CDL Class
 1 CLASS A
 2 CLASS B
 3 CLASS C
 4 CLASS M
 5 CLASS D
Hazardous Materials Placard
 1 NO
 2 YES
 3 UNKNOWN
Hazardous Materials Released
 1 NO
 2 YES
 3 NOT APPLICABLE
 4 UNKNOWN

Police Action
 DATE CRASH REPORTED: 02282009 1805
 DISPATCH: 1805
 ARRIVED: 1805
 CLEARED: 2005
 OTHER: 120
 OFFICER'S NAME: PUM W. WARD
 REPORT TAKEN BY: 1 POLICE AGENCY
 REPORT TAKEN AT: 1 SCENE
 DATE REPORT FILED: 02282009
 FILE NUMBER: 89-011909