

# TRAFFIC CRASH REPORT



09-011718

CRASH SEVERITY  
1 FATAL 3 PDO  
2 INJURY 4 UNKNOWN

PRIVATE PROPERTY HIT/SKIP  
1 NOT HIT/SKIP  
2 SOLVED  
3 UNSOLVED

PHOTOS TAKEN  
OH-2 OH-3 OH-1P OTHER

REPORTING AGENCY \*

05009

Youngstown Police Dept

0101

98 = ANNUAL  
99 = UNKNOWN

02272009

DAY OF WEEK

1917

FRI

NAME (OF CITY, VILLAGE OR TOWNSHIP) \*

Youngstown

LATITUDE

LONGITUDE

50

CRASH OCCURRED ON  
PREFIX CRASH LOCATION TYPE LOC TYPE LOCATION POINT USED  
I-680 on ramp 3 1 NAMED STREET 3 NUMBERED ROUTE  
2 NUMBERED STREET

REF POINT REFERENCE POINT USED  
LIST REFERENCE DR PREFIX REFERENCE REF POINT 01 STATE LINE  
02 INTERSECTION 2 STREETS 03 COUNTY LINE 04 HOUSE NUMBER  
05 TOWNSHIP BOUNDARY 06 MILE POST 07 CORPORATION LIMIT 08 PLACE NAME W/O REFERENCE  
09 DRIVEWAY 10 STREET OR ROUTE W/O REFERENCE

NAME (LAST, FIRST, MIDDLE)

0101 Byers, James A.

ADDRESS (STREET, CITY, STATE, ZIP CODE)

717 Market St. Youngstown Ohio 44507



0720196543 M

HOME PHONE #

WORK PHONE #

330-507-1995

DL STATE DL #

OH R5216490

LP STATE LP #

OH ENY3410

INJURED TAKEN BY

1

1 NONE 4 OTHER  
2 EMS 5 UNKNOWN  
3 POLICE

TRANSPORTED BY

INJURED TAKEN TO

OWNER NAME (IF SAME, WRITE "SAME")

SAME

ADDRESS (STREET, CITY, STATE, ZIP CODE)

YEAR MAKE MODEL COLOR INSURANCE COMPANY TOWING SERVICE OWNER PHONE #  
1994 Ford Pickup Red Ludtz

OFFENSE CHARGED OFFENSE DESCRIPTION  
331.34A Failure to Maintain Reasonable Control I 04336

NAME (LAST, FIRST, MIDDLE)

ADDRESS (STREET, CITY, STATE, ZIP CODE)



HOME PHONE #

WORK PHONE #

DL STATE DL #

LP STATE LP #

INJURED TAKEN BY

1

1 NONE 4 OTHER  
2 EMS 5 UNKNOWN  
3 POLICE

TRANSPORTED BY

INJURED TAKEN TO

OWNER NAME (IF SAME, WRITE "SAME")

ADDRESS (STREET, CITY, STATE, ZIP CODE)

YEAR MAKE MODEL COLOR INSURANCE COMPANY TOWING SERVICE OWNER PHONE #

OFFENSE CHARGED OFFENSE DESCRIPTION

NAME (LAST, FIRST, MIDDLE)

HOME PHONE #

ADDRESS (STREET, CITY, STATE, ZIP CODE)

INJURED TAKEN BY  
1 NONE 4 OTHER  
2 EMS 5 UNKNOWN  
3 POLICE

TRANSPORTED BY

INJURED TAKEN TO

NAME (LAST, FIRST, MIDDLE)

HOME PHONE #

ADDRESS (STREET, CITY, STATE, ZIP CODE)

INJURED TAKEN BY  
1 NONE 4 OTHER  
2 EMS 5 UNKNOWN  
3 POLICE

TRANSPORTED BY

INJURED TAKEN TO

- SEATING POSITION
- 01 FRONT - LEFT (MC DRIVER)
  - 02 FRONT - MIDDLE
  - 03 FRONT - RIGHT
  - 04 SECOND - LEFT (MC PASS)
  - 05 SECOND - MIDDLE
  - 06 SECOND - RIGHT
  - 07 THIRD - LEFT (MC PASSENGER/SIDE CAR)
  - 08 THIRD - MIDDLE
  - 09 THIRD - RIGHT
  - 10 SLEEPER SECTION OF CAB
  - 11 ENCLOSED CARGO AREA
  - 12 UNENCLOSED CARGO AREA
  - 13 TRAILING UNIT
  - 14 EXTERIOR
  - 15 OTHER
  - 16 NON-MOTORIST

- SAFETY EQUIPMENT
- 01 NONE USED
  - 02 SHOULDER BELT ONLY
  - 03 LAP BELT ONLY
  - 04 SHOULDER/LAP BELT
  - 05 CHILD SAFETY SEAT
  - 06 MC HELMET USED
  - 07 USE UNKNOWN
  - NON-MOTORIST
  - 08 NONE USED
  - 09 HELMET USED
  - 10 PROTECTIVE PADS
  - 11 REFLECTIVE CLOTHING
  - 12 LIGHTING
  - 13 OTHER
  - 14 UNKNOWN

- AIR BAG
- 1 NOT-DEPLOYED
  - 2 DEPLOYED-FRONT
  - 3 DEPLOYED-SIDE
  - 4 DEPLOYED BOTH FRONT/SIDE
  - 5 NOT APPLICABLE
  - 6 UNKNOWN

- AIR BAG SWITCH
- 1 NOT PRESENT
  - 2 IN ON POSITION
  - 3 IN OFF POSITION
  - 4 UNKNOWN

- EJECTION
- 1 NOT EJECTED
  - 2 TOTALLY EJECTED
  - 3 PARTIALLY EJECTED
  - 4 NOT APPLICABLE
  - 5 UNKNOWN

- TRAPPED
- 1 NOT TRAPPED
  - 2 EXTINGUISHED BY MECHANICAL MEANS
  - 3 FREED BY NON-MECHANICAL MEANS
  - 4 UNKNOWN

- INJURIES
- 1 NO INJURY
  - 2 POSSIBLE
  - 3 NON-INCAPACITATING
  - 4 INCAPACITATING
  - 5 FATAL INJURY
  - 6 UNKNOWN

BLANK FOR WITNESS

Motorist/Non-Motorist

Occupant

UNIT NUMBERS

01

NON-MOTORIST LOCATION

- 01 MARKED CROSSWALK AT INTERSECTION
- 02 INTERSECTION/NO CROSSWALK
- 03 NON-INTERSECTION CROSSWALK
- 04 DRIVEWAY ACCESS CROSSWALK
- 05 IN ROADWAY
- 06 NOT IN ROADWAY
- 07 MEDIAN (BUT NOT SHOULDER)
- 08 ISLAND
- 09 SHOULDER
- 10 SIDEWALK
- 11 WITHIN 10 FEET OF ROADWAY (NOT SHOULDER, MEDIAN, SIDEWALK, ISLAND)
- 12 BEYOND 10 FEET OF ROADWAY (WITHIN TRAFFICWAY)
- 13 OUTSIDE TRAFFICWAY
- 14 SHARED USE PATHS OR TRAILS
- 15 UNKNOWN

TYPE OF UNIT

07

MOTORIST

- 01 SUB-COMPACT
- 02 COMPACT
- 03 MID SIZE
- 04 FULL SIZE
- 05 MINIVAN
- 06 SPORT UTILITY VEHICLE
- 07 PICKUP
- 08 PANEL/VAN
- 09 SINGLE UNIT TRUCK; 2 AXLES, 6 TIRES
- 10 SINGLE UNIT TRUCK; 3+ AXLES
- 11 TRUCK/TRAILER
- 12 TRUCK TRACTOR (BOBTAIL)
- 13 TRACTOR/SEMI-TRAILER
- 14 TRACTOR/DOUBLE SHORT
- 15 TRACTOR/DOUBLE LONG
- 16 FIFTH WHEEL OR CONVERTER DOLLY
- 17 TRACTOR/TRIPLES
- 18 MOTORCYCLE
- 19 MOTORIZED BICYCLE
- 20 SCHOOL BUS
- 21 CHURCH BUS
- 22 PUBLIC BUS
- 23 OTHER BUS
- 24 POLICE VEHICLE
- 25 FIRE TRUCK
- 26 AMBULANCE/RESCUE
- 27 TAXI
- 28 MOTOR HOME
- 29 TRAIN
- 30 FARM VEHICLE
- 31 FARM EQUIPMENT
- 32 SNOWMOBILE
- 33 CONSTRUCTION EQUIPMENT
- 34 ALL OTHERS
- NON-MOTORIST
- 35 ANIMAL W/RIDER
- 36 ANIMAL W/BUGGY
- 37 BICYCLE
- 38 PEDESTRIAN
- 39 PEDALCYCLIST
- 40 SKATER
- 41 OTHER-NON MOTORIST
- 42 UNKNOWN

IN EMERGENCY RESPONSE

- 1 No
- 2 Yes
- 3 UNKNOWN

DAMAGE SCALE

2

- 1 NONE
- 2 NON-FUNCTIONAL DAMAGE
- 3 FUNCTIONAL DAMAGE
- 4 DISABLING DAMAGE
- 5 SEVERE
- 6 UNKNOWN

DAMAGE AREA

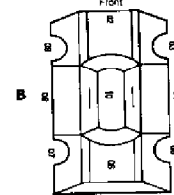
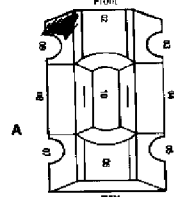

MOST DAMAGED AREA

09

- 01 NONE
- 02 CENTER FRONT
- 03 RIGHT FRONT
- 04 RIGHT SIDE
- 05 RIGHT REAR
- 06 REAR CENTER
- 07 LEFT REAR
- 08 LEFT SIDE
- 09 LEFT FRONT
- 10 TOP AND WINDOWS
- 11 UNDERCARRIAGE
- 12 LOAD/TRAILER
- 13 TOTAL (ALL AREAS)
- 14 OTHER
- 15 UNKNOWN

POINT OF IMPACT

09

- 01 NONE
- 02 CENTER FRONT
- 03 RIGHT FRONT
- 04 RIGHT SIDE
- 05 RIGHT REAR
- 06 REAR CENTER
- 07 LEFT REAR
- 08 LEFT SIDE
- 09 LEFT FRONT
- 10 TOP AND WINDOWS
- 11 UNDERCARRIAGE
- 12 LOAD/TRAILER
- 13 TOTAL (ALL AREAS)
- 14 OTHER
- 15 UNKNOWN

ACTION

3

- 1 NON-CONTACT
- 2 NON-COLLISION
- 3 STRUCK
- 4 STRUCK
- 5 BOTH STRIKING AND STRUCK
- 6 UNKNOWN

STRIKING VEHICLE: OVERRIDE/ UNDERRIDE

1

- 1 NO UNDERRIDE OR OVERRIDE
- 2 UNDERRIDE, COMPARTMENT INTRUSION
- 3 UNDERRIDE, NO COMPARTMENT INTRUSION
- 4 UNDERRIDE, COMPARTMENT INTRUSION UNKNOWN
- 5 OVERRIDE, MOTOR VEHICLE IN TRANSPORT
- 6 OVERRIDE, OTHER VEHICLE
- 7 UNKNOWN

PRE-CRASH ACTIONS

08

- MOTORIST
- 01 MOVEMENTS ESSENTIALLY STRAIGHT AHEAD
- 02 BACKING
- 03 CHANGING LANES
- 04 OVERTAKING/PASSING
- 05 TURNING RIGHT
- 06 TURNING LEFT
- 07 MAKING U-TURN
- 08 ENTERING TRAFFIC LANE
- 09 LEAVING TRAFFIC LANE
- 10 PARKED
- 11 SLOWING/STOPPED IN TRAFFIC
- 12 DRIVERLESS
- 13 OTHER
- 14 UNKNOWN
- NON-MOTORIST
- 15 ENTERING/CROSSING IN SPECIFIED LOCATION
- 16 WALKING, RUNNING, JOGGING, PLAYING, CYCLING
- 17 WORKING
- 18 PUSHING VEHICLE
- 19 APPROACHING/LEAVING VEHICLE
- 20 PLAYING/WORKING ON TRAILS
- 21 STANDING
- 22 OTHER
- 23 UNKNOWN

CONTRIBUTING CIRCUMSTANCES

15

- MOTORIST
- 01 NONE
- 02 FAILURE TO YIELD
- 03 RAN RED LIGHT, OR STOP SIGN
- 04 EXCEEDED SPEED LIMIT
- 05 UNSAFE SPEED
- 06 IMPROPER TURN
- 07 LEFT OF CENTER
- 08 FOLLOWED TOO CLOSELY/ACDA
- 09 IMPROPER LANE CHANGE/ DROVE OFF ROAD/ IMPROPER BACKING
- 10 IMPROPER PASSING
- 11 IMPROPER START FROM PARKED POSITION
- 12 STOPPED OR PARKED ILLEGALLY
- 13 OPERATING VEHICLE IN ERRATIC, RECKLESS, CARELESS, NEGLIGENT OR AGGRESSIVE MANNER
- 14 SWERVING TO AVOID (DUE TO WIND, SLIPPERY SURFACE, VEHICLE, OBJECT, NON-MOTORIST IN ROADWAY, ETC)
- 15 FAILURE TO CONTROL
- 16 VISION OBSTRUCTION
- 17 DRIVER INATTENTION
- 18 FATIGUE/ASLEEP
- 19 OPERATING DEFECTIVE EQUIPMENT
- 20 LOAD SHIFTING/FALLING/SPILLING
- 21 OTHER IMPROPER ACTION
- 22 UNKNOWN
- NON-MOTORIST
- 23 NONE
- 24 IMPROPER CROSSING
- 25 DARTING
- 26 LYING AND/OR ILLEGALLY IN ROADWAY
- 27 FAILURE TO YIELD RIGHT OF WAY
- 28 NOT VISIBLE (DARK CLOTHING)
- 29 INATTENTIVE
- 30 FAILURE TO OBEY TRAFFIC SIGNS, SIGNALS, OR OFFICER
- 31 WRONG SIDE OF THE ROAD
- 32 OTHER
- 33 UNKNOWN

VEHICLE DEFECT CODE ONLY IF '19' SELECTED ABOVE

- 01 TURN SIGNALS
- 02 HEAD LAMPS
- 03 TAIL LAMPS
- 04 BRAKES
- 05 STEERING
- 06 TIRE BLOWOUT
- 07 WORN OR SLICK TIRES
- 08 TRAILER EQUIPMENT DEFECTIVE
- 09 MOTOR TROUBLE
- 10 DISABLED FROM PRIOR CRASH
- 11 OTHER DEFECTS

SEQUENCE OF EVENTS

09

30

- NON-COLLISION
- 01 OVERTURN/ROLLOVER
- 02 FIRE/EXPLOSION
- 03 IMMERSION
- 04 JACKKNIFE
- 05 CARGO/EQUIPMENT LOSS/SHIFT
- 06 EQUIPMENT FAILURE
- 07 SEPARATION OF UNITS
- 08 RAN OFF ROAD RIGHT
- 09 RAN OFF ROAD LEFT
- 10 CROSS MEDIAN/CENTERLINE
- 11 DOWNHILL RUNAWAY
- 12 OTHER NON-COLLISION
- 13 UNKNOWN NON-COLLISION
- COLLISION W/ PERSON, VEHICLE, OR OBJECT NOT FIXED
- 14 PEDESTRIAN
- 15 PEDALCYCLE
- 16 RAILWAY VEHICLE
- 17 ANIMAL - FARM
- 18 ANIMAL - DEER
- 19 ANIMAL - OTHER
- 20 MOTOR VEHICLE IN TRANSPORT
- 21 PARKED MOTOR VEHICLE
- 22 WORK ZONE MAINTENANCE EQUIPMENT
- 23 OTHER MOVABLE OBJECT
- 24 UNKNOWN MOVABLE OBJECT
- COLLISION WITH FIXED OBJECT
- 25 IMPACT ATTENUATOR/CRASH CUSHION
- 26 BRIDGE OVERHEAD STRUCTURE
- 27 BRIDGE PIER OR ABUTMENT
- 28 BRIDGE PARAPET
- 29 BRIDGE RAIL
- 30 GUARDRAIL FACE
- 31 GUARDRAIL END
- 32 MEDIAN BARRIER
- 33 HIGHWAY TRAFFIC SIGN POST
- 34 OVERHEAD SIGN POST
- 35 LIGHT/LUMINARIES SUPPORT
- 36 UTILITY POLE
- 37 OTHER POST, POLE OR SUPPORT
- 38 CULVERT
- 39 CURB
- 40 DITCH
- 41 EMBANKMENT
- 42 FENCE
- 43 MAILBOX
- 44 TREE
- 45 OTHER FIXED OBJECT
- 46 WORK ZONE MAINTENANCE EQUIPMENT
- 47 UNKNOWN FIXED OBJECT
- 48 OTHER
- 49 UNKNOWN

FIRST HARMFUL EVENT

2

- OF THE SEQUENCE OF EVENTS - WHICH ONE IS THE FIRST HARMFUL EVENT (1-4)
- 1 NONE
- 2 TEST REFUSED
- 3 TEST GIVEN, CONTAMINATED SAMPLE/UNUSABLE
- 4 TEST GIVEN, RESULTS KNOWN
- 5 TEST GIVEN, RESULTS UNKNOWN
- 6 UNKNOWN
- MOST HARMFUL EVENT
- 2
- OF THE SEQUENCE OF EVENTS - WHICH ONE IS THE MOST HARMFUL EVENT (1-4)
- 1 NONE
- 2 TEST REFUSED
- 3 TEST GIVEN, CONTAMINATED SAMPLE/UNUSABLE
- 4 TEST GIVEN, RESULTS KNOWN
- 5 TEST GIVEN, RESULTS UNKNOWN
- 6 UNKNOWN

ALCOHOL TEST STATUS

2

- 1 NONE
- 2 YES - ALCOHOL SUSPECTED
- 3 YES - HBD NOT IMPAIRED
- 4 YES - DRUGS SUSPECTED
- 5 YES - ALCOHOL / DRUGS SUSPECTED
- 6 UNKNOWN

ALCOHOL TEST TYPE

2

- 1 NONE
- 2 BLOOD
- 3 URINE
- 4 BREATH
- 5 OTHER

ALCOHOL TEST RESULT

2

- 1 STATED
- 2 ESTIMATED SPEED

SPEED

50

POSTED SPEED

35

TRAFFIC CONTROL

12

- 01 NO CONTROLS
- 02 STOP SIGN
- 03 YIELD SIGN
- 04 TRAFFIC SIGNAL
- 05 TRAFFIC FLASHERS
- 06 SCHOOL ZONE
- 07 RAILROAD CROSSBUCKS
- 08 RAILROAD FLASHERS
- 09 RAILROAD GATES
- 10 CONSTRUCTION BARRICADE
- 11 POLICE OFFICER
- 12 PAYMENT MARKINGS
- 13 CROSSWALK LINES
- 14 WALK/DON'T WALK SIGNAL
- 15 TRAFFIC CONTROL DEVICE INOPERATIVE, MISSING, OBSCURED
- 16 OTHER

DIRECTION

47

- 1 NORTH
- 2 SOUTH
- 3 EAST
- 4 WEST
- 5 NORTHEAST
- 6 NORTHWEST
- 7 SOUTHEAST
- 8 SOUTHWEST
- 9 UNKNOWN

CONDITION

6

- 1 APPARENTLY NORMAL
- 2 PHYSICAL IMPAIRMENT
- 3 EMOTIONAL
- 4 ILLNESS
- 5 FELL ASLEEP, FAINTED, FATIGUED, ETC
- 6 UNDER THE INFLUENCE OF MEDICATIONS/DRUGS/ALCOHOL
- 7 OTHER
- 8 UNKNOWN

ALCOHOL/DRUG SUSPECTED

2

- 1 NONE
- 2 YES - ALCOHOL SUSPECTED
- 3 YES - HBD NOT IMPAIRED
- 4 YES - DRUGS SUSPECTED
- 5 YES - ALCOHOL / DRUGS SUSPECTED
- 6 UNKNOWN

ALCOHOL TEST STATUS

2

- 1 NONE
- 2 TEST REFUSED
- 3 TEST GIVEN, CONTAMINATED SAMPLE/UNUSABLE
- 4 TEST GIVEN, RESULTS KNOWN
- 5 TEST GIVEN, RESULTS UNKNOWN
- 6 UNKNOWN

ALCOHOL TEST TYPE

2

- 1 NONE
- 2 BLOOD
- 3 URINE
- 4 BREATH
- 5 OTHER

ALCOHOL TEST RESULT

2

- 1 STATED
- 2 ESTIMATED SPEED

DRUG TEST STATUS

1

- 1 NONE
- 2 TEST REFUSED
- 3 TEST GIVEN, CONTAMINATED SAMPLE/UNUSABLE
- 4 TEST GIVEN, RESULTS KNOWN
- 5 TEST GIVEN, RESULTS UNKNOWN
- 6 UNKNOWN

DRUG TEST TYPE

1

- 1 NONE
- 2 BLOOD
- 3 URINE
- 4 OTHER

DRUG TEST 1&2 RESULT

- 1 NONE
- 2 MARIJUANA
- 3 COCAINE
- 4 OPIATES
- 5 AMPHETAMINES
- 6 PCP
- 7 OTHER
- 8 UNKNOWN AT TIME OF REPORTING

- 1 NONE
- 2 MARIJUANA
- 3 COCAINE
- 4 OPIATES
- 5 AMPHETAMINES
- 6 PCP
- 7 OTHER
- 8 UNKNOWN AT TIME OF REPORTING

TYPE OF INTERSECTION

07

- 01 NOT AN INTERSECTION
- 02 FOUR-WAY INTERSECTION
- 03 T-INTERSECTION
- 04 Y-INTERSECTION
- 05 TRAFFIC CIRCLE/ROUNDBOUT
- 06 FIVE-POINT, OR MORE
- 07 ON RAMP
- 08 OFF RAMP
- 09 CROSSOVER
- 10 DRIVEWAY/ACCESS
- 11 RAILWAY GRADE CROSSING
- 12 SHARED-USE PATHS OR TRAILS
- 13 UNKNOWN

OCCURRENCE

6

- 1 ON ROADWAY
- 2 ON SHOULDER
- 3 IN MEDIAN
- 4 ON ROADSIDE
- 5 ON GORE
- 6 OUTSIDE TRAFFICWAY
- 7 UNKNOWN

ROAD CONTOUR

2

- 1 STRAIGHT LEVEL
- 2 STRAIGHT GRADE
- 3 CURVE LEVEL
- 4 CURVE GRADE

ROAD CONDITIONS

01

- 01 DRY
- 02 WET
- 03 SNOW
- 04 ICE
- 05 SAND, MUD, DIRT, OIL, GRAVEL
- 06 WATER (STANDING, MOVING)
- 07 SLUSH
- 08 DEBRIS\*\*
- 09 RUT, HOLES, BUMPS, UNEVEN PAVEMENT\*\*
- 10 OTHER
- 11 UNKNOWN

\*\*SECONDARY ROAD CONDITIONS ONLY

09-011718

**Narrative**

Unit 2 was traveling east on the I-680 South Bound on ramp from Mahoning Ave. Unit 1 lost control of the vehicle, ran off road left, upon embankment and into a Guard Rail.

**MANNER OF COLLISION OR IMPACT**

- 1 NOT COLLISION BETWEEN TWO VEHICLES IN TRANSPORT  
 2 REAR-END  
 3 HEAD-ON  
 4 REAR-TO-REAR  
 5 BACKING  
 6 ANGLE  
 7 SIDESWIPE, SAME DIRECTION  
 8 SIDESWIPE, OPPOSITE DIRECTION  
 9 UNKNOWN

**SCHOOL BUS RELATED**

- 1 NO  
 2 YES, DIRECTLY INVOLVED  
 3 YES, INDIRECTLY INVOLVED  
 4 UNKNOWN

**WORK ZONE RELATED**

- 1 NO  
 2 YES  
 3 UNKNOWN

**TYPE OF WORK ZONE**

- 1 LANE CLOSURE  
 2 LANE SHIFT/CROSSOVER  
 3 WORK ON SHOULDER OR MEDIAN  
 4 INTERMITTENT/ MOVING WORK  
 5 OTHER

**LOCATION OF CRASH IN WORK ZONE**

- 1 BEFORE FIRST WORK ZONE WARNING SIGN  
 2 ADVANCE WARNING AREA  
 3 TRANSITION AREA  
 4 ACTIVITY AREA

**WORKERS PRESENT**

- 1 NO  
 2 YES  
 3 UNKNOWN

**Diagram**

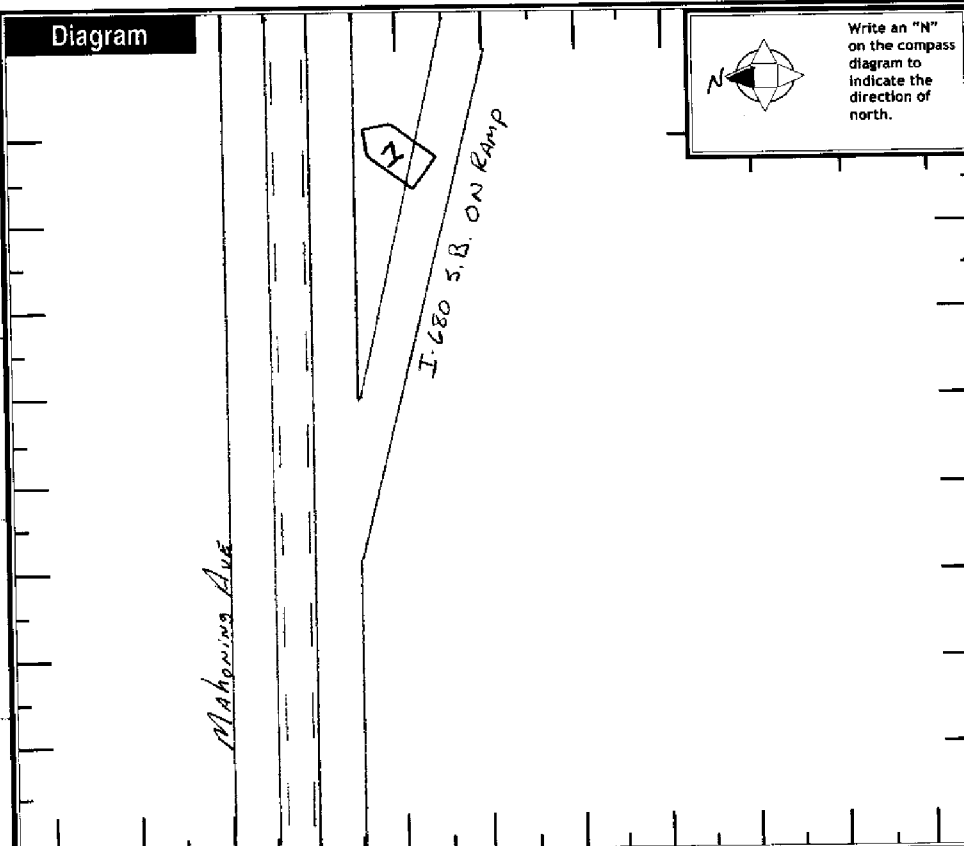

Write an "N" on the compass diagram to indicate the direction of north.

**WEATHER**

- 02  
 01 CLEAR  
 02 CLOUDY  
 03 FOG, SMOG, SMOKE  
 04 RAIN  
 05 SLEET, HAIL (FREEZING RAIN DRIZZLE)  
 06 SNOW  
 07 SEVERE CROSSWINDS  
 08 BLOWING SAND, SOIL, DIRT, SNOW  
 09 OTHER  
 10 UNKNOWN

**LIGHT CONDITIONS**

- 4  
 1 DAYLIGHT  
 2 DAWN  
 3 DUSK  
 4 DARK - LIGHTED ROADWAY  
 5 DARK - NOT LIGHTED  
 6 DARK - UNKNOWN LIGHTING  
 7 GLARE  
 8 OTHER  
 9 UNKNOWN

**Truck/Bus**

THE CRASH INVOLVED ONE OR MORE OF THE FOLLOWING:  
 A TRUCK (MOTOR VEHICLE) WITH A GVWR MORE THAN 10,000 POUNDS; OR  
 A TRUCK (MOTOR VEHICLE) WITH A HAZARDOUS MATERIALS PLACARD; OR  
 A BUS DESIGNED FOR AT LEAST 9 PERSONS, INCLUDING DRIVER.

THE CRASH RESULTED IN ONE OR MORE OF THE FOLLOWING:  
 A FATALITY; OR  
 AN INJURY REQUIRING TRANSPORTATION FOR IMMEDIATE MEDICAL TREATMENT; OR  
 AT LEAST ONE VEHICLE WAS TOWED DUE TO DISABLING DAMAGE OR REQUIRED INTERVENING ASSISTANCE BEFORE PROCEEDING UNDER ITS OWN POWER.

COMPANY (FROM SHIPPING PAPERS) \_\_\_\_\_ COMPANY PHONE \_\_\_\_\_  
 ADDRESS (STREET, CITY, ST, ZIP CODE) \_\_\_\_\_

US DOT	ICC MIC	PUCO	TRAILER LP ST.	TRAILER LP YEAR	TRAILER LP #

CARGO BODY TYPE	01 NOT APPLICABLE	05 POLE	09 CONCRETE MIXER	Weight (GVWR)	CDL Class	Hazardous Materials Placard	Hazardous Materials Released
	02 BUS (9-15 INCLUDING DRIVER)	06 CARGO TANK	10 AUTO TRANSPORTER				
	03 VAN/ENCLOSED BOX	07 FLATBED	11 GARBAGE/REFUSE	1 LESS/EQUAL 10,000	1 CLASS A	1 NO	1 NO
	04 GRAIN/CHIPS/GRAVEL	08 DUMP	12 OTHER	2 10,001 - 26,000	2 CLASS B	2 YES	2 YES
			13 UNKNOWN	3 MORE THAN 26,000	3 CLASS C	3 UNKNOWN	3 NOT APPLICABLE
					4 CLASS M		4 UNKNOWN
					5 CLASS D		

**Police Action**

022720091917 1921 1924 2021 60

OFFICER'S NAME\* PTL M. Badwar

CHECKED BY [Signature]

DATE REPORT FILED # 02282009

REPORT TAKEN BY 1 POLICE AGENCY 2 MOTORIST

REPORT TAKEN AT 1 SCENE 2 STATION

09-011718