

# TRAFFIC CRASH REPORT



09-009266

CRASH SEVERITY  
2 1 FATAL 3 PDO  
2 INJURY 4 UNKNOWN

PRIVATE PROPERTY HIT/SKIP  
1 NOT HIT/SKIP  
2 SOLVED  
3 UNSOLVED

PHOTOS TAKEN  
OH-2 OH-3 OH-1P OTHER

REPORTING AGENCY \*  
05009 YOUNGSTOWN PD

01 01 98 = ANIMAL  
99 = UNKNOWN 02152009

DAY OF WEEK  
2008 SUN

NAME (OF CITY, VILLAGE OR TOWNSHIP) \*  
YOUNGSTOWN 50

LATITUDE LONGITUDE

CRASH OCCURRED ON  
PREFIX CRASH LOCATION TYPE LOC TYPE LOCATION POINT USED  
711 3 1 NAMED STREET 3 NUMBERED ROUTE

ATY REFERENCE DIST REFERENCE DR PREFIX REFERENCE REF POINT REFERENCE POINT USED  
1/4M 2 MLK 814 02 01 STATE LWE  
02 INTERSECTION 2 STREETS  
03 COUNTY LINE

NAME (LAST, FIRST, MIDDLE) 01 03 BROWN, CHARITISA  
ADDRESS (STREET, CITY, STATE, ZIP CODE) 1571 CASSIN LAKE DR XENIA, OH 45385

HOME PHONE # 937 372 6876  
WORK PHONE #

DL STATE DL # RIVINGTON 5L818351 LP STATE LP # OH R609144 INJURED TAKEN BY 2 1 NONE 4 OTHER  
2 EMS 5 UNKNOWN 3 POLICE TRANSPORTED BY J.F.S. Fleet INJURED TAKEN TO

OWNER NAME (IF SAME, WRITE "SAME") 1999 BARBARA 8578 CORMAN TOWN PIKE CORMAN TOWN, OH 45327

YEAR MAKE MODEL COLOR INSURANCE COMPANY TOWING SERVICE OWNER PHONE #  
2004 Chevy Trailblazer Mar State Farm Luols

OFFENSE CHARGED OFFENSE DESCRIPTION

NAME (LAST, FIRST, MIDDLE)  
ADDRESS (STREET, CITY, STATE, ZIP CODE)

HOME PHONE # WORK PHONE #

DL STATE DL # LP STATE LP # INJURED TAKEN BY 1 NONE 4 OTHER  
2 EMS 5 UNKNOWN 3 POLICE TRANSPORTED BY INJURED TAKEN TO

OWNER NAME (IF SAME, WRITE "SAME") ADDRESS (STREET, CITY, STATE, ZIP CODE)

YEAR MAKE MODEL COLOR INSURANCE COMPANY TOWING SERVICE OWNER PHONE #

OFFENSE CHARGED OFFENSE DESCRIPTION

NAME (LAST, FIRST, MIDDLE) 01 BROWN, JORDAN HOME PHONE # 937-372-6876 01 24200603 M  
ADDRESS (STREET, CITY, STATE, ZIP CODE) 1571 CASSIN LAKE DR XENIA, OH 45385

INJURED TAKEN BY 1 NONE 4 OTHER  
2 EMS 5 UNKNOWN 3 POLICE TRANSPORTED BY INJURED TAKEN TO

NAME (LAST, FIRST, MIDDLE) 01 BROWN, JORDAN HOME PHONE # 9373726876 01 24200603 M  
ADDRESS (STREET, CITY, STATE, ZIP CODE) 1571 CASSIN LAKE DR XENIA, OH 45385

INJURED TAKEN BY 1 NONE 4 OTHER  
2 EMS 5 UNKNOWN 3 POLICE TRANSPORTED BY INJURED TAKEN TO

SEATING POSITION	SAFETY EQUIPMENT	AIR BAG	AIR BAG SWITCH	EJECTION	TRAPPED	INJURIES
01 FRONT - LEFT (MC DRIVER)	04 MOTORIST	1 NOT-DEPLOYED	1 NOT PRESENT	1 NOT EJECTED	1 NOT TRAPPED	3 1 NO INJURY
02 FRONT - MIDDLE	01 NONE USED	2 DEPLOYED-FRONT	2 IN ON POSITION	2 TOTALLY EJECTED	2 EXTRICATED BY MECHANICAL MEANS	2 POSSIBLE
03 FRONT - RIGHT	02 SHOULDER BELT ONLY	3 DEPLOYED-SIDE	3 IN OFF POSITION	3 PARTIALLY EJECTED	3 FREED BY MEANS	3 NON-INCAPACITATING
04 SECOND - LEFT (MC PASS)	03 LAP BELT ONLY	4 DEPLOYED BOTH	4 UNKNOWN	4 NOT APPLICABLE	4 UNKNOWN	4 INCAPACITATING
05 SECOND - MIDDLE	04 SHOULDER/LAP BELT	5 NOT APPLICABLE		5 UNKNOWN	5 UNKNOWN	5 FATAL INJURY
06 SECOND - RIGHT	05 CHILD SAFETY SEAT	6 UNKNOWN				6 UNKNOWN
07 THIRD - LEFT (MC PASSENGER/SIDE CAR)	06 MC HELMET USED					
08 THIRD - MIDDLE	07 USE UNKNOWN					
09 THIRD - RIGHT	08 NONE USED					
10 SLEEPER SECTION OF CAB	09 HELMET USED					
11 ENCLOSED CARGO AREA	10 PROTECTIVE PADS					
12 UNENCLOSED CARGO AREA	11 REFLECTIVE CLOTHING					
13 TRAILING UNIT	12 LIGHTING					
14 EXTERIOR	13 OTHER					
15 OTHER	14 UNKNOWN					
16 NON-MOTORIST						
17 UNKNOWN						

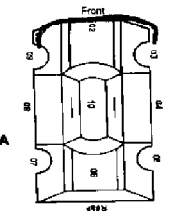
<p><b>UNIT NUMBERS</b> 01</p> <p><b>NON-MOTORIST LOCATION</b></p> <p>01 MARKED CROSSWALK AT INTERSECTION 02 INTERSECTION NO CROSSWALK 03 NON-INTERSECTION CROSSWALK 04 DRIVEWAY ACCESS CROSSWALK 05 IN ROADWAY 06 NOT IN ROADWAY 07 MEDIAN (BUT NOT SHOULDER) 08 ISLAND 09 SHOULDER 10 SIDEWALK 11 WITHIN 10 FEET OF ROADWAY (NOT SHOULDER, MEDIAN, SIDEWALK, ISLAND) 12 BEYOND 10 FEET OF ROADWAY (WITHIN TRAFFICWAY) 13 OUTSIDE TRAFFICWAY 14 SHARED USE PATHS OR TRAILS 15 UNKNOWN</p>	<p><b>DAMAGE AREA</b></p>  <p><b>MOST DAMAGED AREA</b></p> <p>01 NONE 02 CENTER FRONT 03 RIGHT FRONT 04 RIGHT SIDE 05 RIGHT REAR 06 REAR CENTER 07 LEFT FRONT 08 LEFT SIDE 09 TOP AND WINDOWS 10 UNDERCARRIAGE 11 LOAD/TRAILER 12 TOTAL (ALL AREAS) 14 OTHER 15 UNKNOWN</p>	<p><b>PRE-CRASH ACTIONS</b> 01</p> <p><b>MOTORIST</b> 01 MOVEMENTS ESSENTIALLY STRAIGHT AHEAD 02 BACKING 03 CHANGING LANES 04 OVERTAKING/PASSING 05 TURNING RIGHT 06 TURNING LEFT 07 MAKING U-TURN 08 ENTERING TRAFFIC LANE 09 LEAVING TRAFFIC LANE 10 PARKED 11 SLOWING/STOPPED IN TRAFFIC 12 DRIVERLESS 13 OTHER 14 UNKNOWN</p> <p><b>NON-MOTORIST</b> 15 ENTERING/CROSSING IN SPECIFIED LOCATION 16 WALKING, RUNNING, JOGGING, PLAYING, CYCLING 17 WORKING 18 PUSHING VEHICLE 19 APPROACHING/LEAVING VEHICLE 20 PLAYING/WORKING ON VEHICLE 21 STANDING 22 OTHER 23 UNKNOWN</p>	<p><b>SEQUENCE OF EVENTS</b> 3 2</p> <p><b>NON-COLLISION</b> 01 OVERTURN/ROLLOVER 02 FIRE/EXPLOSION 03 IMMERSION 04 JACKKNIFE 05 CARGO/EQUIPMENT LOSS/SHIFT 06 EQUIPMENT FAILURE 07 SEPARATION OF UNITS 08 RAN OFF ROAD RIGHT 09 RAN OFF ROAD LEFT 10 CROSS MEDIAN/CENTERLINE 11 DOWNHILL RUNAWAY 12 OTHER NON-COLLISION 13 UNKNOWN NON-COLLISION</p> <p><b>COLLISION W/PERSON, VEHICLE, OR OBJECT NOT FIXED</b> 14 PEDESTRIAN 15 PEDALCYCLE 16 RAILWAY VEHICLE 17 ANIMAL - FARM 18 ANIMAL - DEER 19 ANIMAL - OTHER 20 MOTOR VEHICLE IN TRANSPORT 21 PARKED MOTOR VEHICLE 22 WORK ZONE MAINTENANCE EQUIPMENT 23 OTHER MOVABLE OBJECT 24 UNKNOWN MOVABLE OBJECT</p> <p><b>COLLISION WITH FIXED OBJECT</b> 25 IMPACT ATTENUATOR/CRASH CUSHION 26 BRIDGE OVERHEAD STRUCTURE 27 BRIDGE PIER OR ABUTMENT 28 BRIDGE PARAPET 29 BRIDGE RAIL 30 GUARDRAIL FACE 31 GUARDRAIL END 32 MEDIAN BARRIER 33 HIGHWAY TRAFFIC SIGN POST 34 OVERHEAD SIGN POST 35 LIGHT/LUMINARIES SUPPORT 36 UTILITY POLE 37 OTHER POST, POLE OR SUPPORT 38 CULVERT 39 CURB 40 DITCH 41 EMBANKMENT 42 FENCE 43 MAILBOX 44 TREE 45 OTHER FIXED OBJECT 46 WORK ZONE MAINTENANCE EQUIPMENT 47 UNKNOWN FIXED OBJECT 48 OTHER 49 UNKNOWN</p>	<p><b>POSTED SPEED</b> 50</p> <p><b>TRAFFIC CONTROL</b></p> <p>01 NO CONTROLS 02 STOP SIGN 03 YIELD SIGN 04 TRAFFIC SIGNAL 05 TRAFFIC SIGNALS 06 SCHOOL ZONE 07 RAILROAD CROSSBUCKS 08 RAILROAD FLASHERS 09 RAILROAD GATES 10 CONSTRUCTION BARRICADE 11 POLICE OFFICER 12 PAVEMENT MARKINGS 13 CROSSWALK LINES 14 WALK/DOH'TY WALK SIGNAL 15 TRAFFIC CONTROL DEVICE INOPERATIVE, MISSING, OBSCURED 16 OTHER</p> <p><b>DIRECTION</b> 4 3</p> <p>1 NORTH 2 SOUTH 3 EAST 4 WEST 5 NORTHEAST 6 NORTHWEST 7 SOUTHEAST 8 SOUTHWEST 9 UNKNOWN</p>	<p><b>DRUG TEST STATUS</b></p> <p>1 NONE 2 TEST REFUSED 3 TEST GIVEN, CONTAMINATED SAMPLE/UNUSABLE 4 TEST GIVEN, RESULTS KNOWN 5 TEST GIVEN, RESULTS UNKNOWN 6 UNKNOWN</p> <p><b>DRUG TEST TYPE</b></p> <p>1 NONE 2 BLOOD 3 URINE 4 OTHER</p> <p><b>DRUG TEST 1&amp;2 RESULT</b></p> <p>1 NONE 2 MARIJUANA 3 COCAINE 4 OPIATES 5 AMPHETAMINES 6 PCP 7 OTHER 8 UNKNOWN AT TIME OF REPORTING</p>
<p><b>TYPE OF UNIT</b> 06</p> <p><b>MOTORIST</b> 01 SUB-COMPACT 02 COMPACT 03 MID SIZE 04 FULL SIZE 05 MINIVAN 06 SPORT UTILITY VEHICLE 07 PICKUP 08 PANEL/VAN 09 SINGLE UNIT TRUCK: 2 AXLES, 5 TIRES 10 SINGLE UNIT TRUCK; 3+ AXLES 11 TRUCK/TRAILER 12 TRUCK TRACTOR (BOBTAIL) 13 TRACTOR/SEMI-TRAILER 14 TRACTOR/DOUBLE SHORT 15 TRACTOR/DOUBLE LONG 16 FIFTH WHEEL OR CONVERTER DOLLY 17 TRACTOR/TRIPLES 18 MOTORCYCLE 19 MOTORIZED BICYCLE 20 SCHOOL BUS 21 CHURCH BUS 22 PUBLIC BUS 23 OTHER BUS 24 POLICE VEHICLE 25 FIRE TRUCK 26 AMBULANCE/RESCUE 27 TAXI 28 MOTOR HOME 29 TRAIN 30 FARM VEHICLE 31 FARM EQUIPMENT 32 SNOWMOBILE 33 CONSTRUCTION EQUIPMENT 34 ALL OTHERS</p> <p><b>NON-MOTORIST</b> 35 ANIMAL W/RIDER 36 ANIMAL W/BUGGY 37 BICYCLE 38 PEDESTRIAN 39 PEDALCYCLIST 40 SKATER 41 OTHER-NON MOTORIST 42 UNKNOWN</p>	<p><b>POINT OF IMPACT</b> 02</p> <p>01 NONE 02 CENTER FRONT 03 RIGHT FRONT 04 RIGHT SIDE 05 RIGHT REAR 06 REAR CENTER 07 LEFT FRONT 08 LEFT SIDE 09 TOP AND WINDOWS 10 UNDERCARRIAGE 11 LOAD/TRAILER 12 TOTAL (ALL AREAS) 14 OTHER 15 UNKNOWN</p> <p><b>ACTION</b> 3</p> <p>1 NON-CONTACT 2 NON-COLLISION 3 STRIKING 4 STRUCK 5 BOTH STRIKING AND STRUCK 6 UNKNOWN</p>	<p><b>CONTRIBUTING CIRCUMSTANCES</b> 15</p> <p><b>MOTORIST</b> 01 NONE 02 FAILURE TO YIELD 03 RAN RED LIGHT, OR STOP SIGN 04 EXCEEDED SPEED LIMIT 05 UNSAFE SPEED 06 IMPROPER TURN 07 LEFT OF CENTER 08 FOLLOWED TOO CLOSELY/ACDA 09 IMPROPER LANE CHANGE/ DROVE OFF ROAD/ IMPROPER PASSING 10 IMPROPER BACKING 11 IMPROPER START FROM PARKED POSITION 12 STOPPED OR PARKED ILLEGALLY 13 OPERATING VEHICLE IN ERRATIC, RECKLESS, CARELESS, NEGLIGENT OR AGGRESSIVE MANNER 14 SWERVING TO AVOID (DUE TO WIND, SLIPPERY SURFACE, VEHICLE, OBJECT, NON-MOTORIST IN ROADWAY, ETC) 15 FAILURE TO CONTROL 16 VISION OBSTRUCTION 17 DRIVER INATTENTION 18 FATIGUE/ASLEEP 19 OPERATING DEFECTIVE EQUIPMENT 20 LOAD SHIFTING/FALLING/SPILLING 21 OTHER IMPROPER ACTION 22 UNKNOWN</p> <p><b>NON-MOTORIST</b> 23 NONE 24 IMPROPER CROSSING 25 DARTING 26 LYING AND/OR ILLEGALLY IN ROADWAY 27 FAILURE TO YIELD RIGHT OF WAY 28 NOT VISIBLE (DARK CLOTHING) 29 INATTENTIVE 30 FAILURE TO OBEY TRAFFIC SIGNALS, SIGNALS, OR OFFICER 31 WRONG SIDE OF THE ROAD 32 OTHER 33 UNKNOWN</p>	<p><b>FIRST HARMFUL EVENT</b> 1 A</p> <p>OF THE SEQUENCE OF EVENTS - WHICH ONE IS THE FIRST HARMFUL EVENT (1-4)</p> <p><b>MOST HARMFUL EVENT</b> 1 A</p> <p>OF THE SEQUENCE OF EVENTS - WHICH ONE IS THE MOST HARMFUL EVENT (1-4)</p> <p><b>SPEED DETECTED</b> 1 STATED 2 ESTIMATED SPEED</p> <p><b>SPEED</b></p>	<p><b>CONDITION</b> 1 A</p> <p>1 APPARENTLY NORMAL 2 PHYSICAL IMPAIRMENT 3 EMOTIONAL 4 ILLNESS 5 FELL ASLEEP, FAINTED, FATIGUED, ETC 6 UNDER THE INFLUENCE OF MEDICATIONS/DRUGS/ALCOHOL 7 OTHER 8 UNKNOWN</p> <p><b>ALCOHOL/DRUG SUSPECTED</b> 1 A</p> <p>1 NONE 2 YES - ALCOHOL SUSPECTED 3 YES - HBD NOT IMPAIRED 4 YES - DRUGS SUSPECTED 5 YES - ALCOHOL/DRUGS SUSPECTED 6 UNKNOWN</p> <p><b>ALCOHOL TEST STATUS</b> 1 A</p> <p>1 NONE 2 TEST REFUSED 3 TEST GIVEN, CONTAMINATED SAMPLE/UNUSABLE 4 TEST GIVEN, RESULTS KNOWN 5 TEST GIVEN, RESULTS UNKNOWN 6 UNKNOWN</p> <p><b>ALCOHOL TEST TYPE</b> 1 A</p> <p>1 NONE 4 BREATH 2 BLOOD 5 OTHER 3 URINE</p> <p><b>ALCOHOL TEST RESULT</b></p>	<p><b>TYPE OF INTERSECTION</b> 01</p> <p>01 NOT AN INTERSECTION 02 FOUR-WAY INTERSECTION 03 T-INTERSECTION 04 Y-INTERSECTION 05 TRAFFIC CIRCLE/ROUNDOUT 06 FIVE-POINT, OR MORE 07 ON RAMP 08 OFF RAMP 09 CROSSOVER 10 DRIVEWAY/ACCESS 11 RAILWAY GRADE CROSSING 12 SHARED-USE PATHS OR TRAILS 13 UNKNOWN</p> <p><b>OCCURRENCE</b> 1</p> <p>1 ON ROADWAY 2 ON SHOULDER 3 IN MEDIAN 4 ON ROADSIDE 5 ON GORP 6 OUTSIDE TRAFFICWAY 7 UNKNOWN</p> <p><b>ROAD CONTOUR</b> 3</p> <p>1 STRAIGHT LEVEL 2 STRAIGHT GRADE 3 CURVE LEVEL 4 CURVE GRADE</p> <p><b>ROAD CONDITIONS</b> 04</p> <p>01 DRY 02 WET 03 SNOW 04 ICE 05 SAND, MUD, DIRT, OIL, GRAVEL 06 WATER (STANDING, MOVING) 07 SLUSH 08 DEBRIS** 09 RUT, HOLES, BUMPS, UNEVEN PAVEMENT** 10 OTHER 11 UNKNOWN **SECONDARY ROAD CONDITIONS ONLY</p>
<p><b>IN EMERGENCY RESPONSE</b> 1</p> <p>1 NO 2 YES 3 UNKNOWN</p> <p><b>DAMAGE SCALE</b> 4</p> <p>1 NONE 2 NON-FUNCTIONAL DAMAGE 3 FUNCTIONAL DAMAGE 4 DISABLING DAMAGE 5 SEVERE 6 UNKNOWN</p>	<p><b>VEHICLE DEFECT CODE ONLY IF '19' SELECTED ABOVE</b></p> <p>01 TURN SIGNALS 02 HEAD LAMPS 03 TAIL LAMPS 04 BRAKES 05 STEERING 06 TIRE BLOWOUT 07 WORN OR SLICK TIRES 08 TRAILER EQUIPMENT DEFECTIVE 09 MOTOR TROUBLE 10 DISABLED FROM PRIOR CRASH 11 OTHER DEFECTS</p>	<p><b>VEHICLE DEFECT CODE ONLY IF '19' SELECTED ABOVE</b></p>	<p><b>VEHICLE DEFECT CODE ONLY IF '19' SELECTED ABOVE</b></p>	<p><b>VEHICLE DEFECT CODE ONLY IF '19' SELECTED ABOVE</b></p>	<p><b>VEHICLE DEFECT CODE ONLY IF '19' SELECTED ABOVE</b></p>

09-009266

**Narrative**

Unit was traveling NB on I-711 Expressway when it lost control on the I-711 Roadway and struck the concrete divider.

**MANNER OF COLLISION OR IMPACT**

- 1 NOT COLLISION BETWEEN TWO VEHICLES IN TRANSPORT  
 2 REAR-END  
 3 HEAD-ON  
 4 REAR-TO-REAR  
 5 BACKING  
 6 ANGLE  
 7 SIDESWIPE, SAME DIRECTION  
 8 SIDESWIPE, OPPOSITE DIRECTION  
 9 UNKNOWN

**SCHOOL BUS RELATED**

- 1 NO  
 2 YES, DIRECTLY INVOLVED  
 3 YES, INDIRECTLY INVOLVED  
 4 UNKNOWN

**WORK ZONE RELATED**

- 1 NO  
 2 YES  
 3 UNKNOWN

**TYPE OF WORK ZONE**

- 1 LANE CLOSURE  
 2 LANE SHIFT/CROSSOVER  
 3 WORK ON SHOULDER OR MEDIAN  
 4 INTERMITTENT/ MOVING WORK  
 5 OTHER

**LOCATION OF CRASH IN WORK ZONE**

- 1 BEFORE FIRST WORK ZONE WARNING SIGN  
 2 ADVANCE WARNING AREA  
 3 TRANSITION AREA  
 4 ACTIVITY AREA

**WORKERS PRESENT**

- 1 NO  
 2 YES  
 3 UNKNOWN

**Diagram**

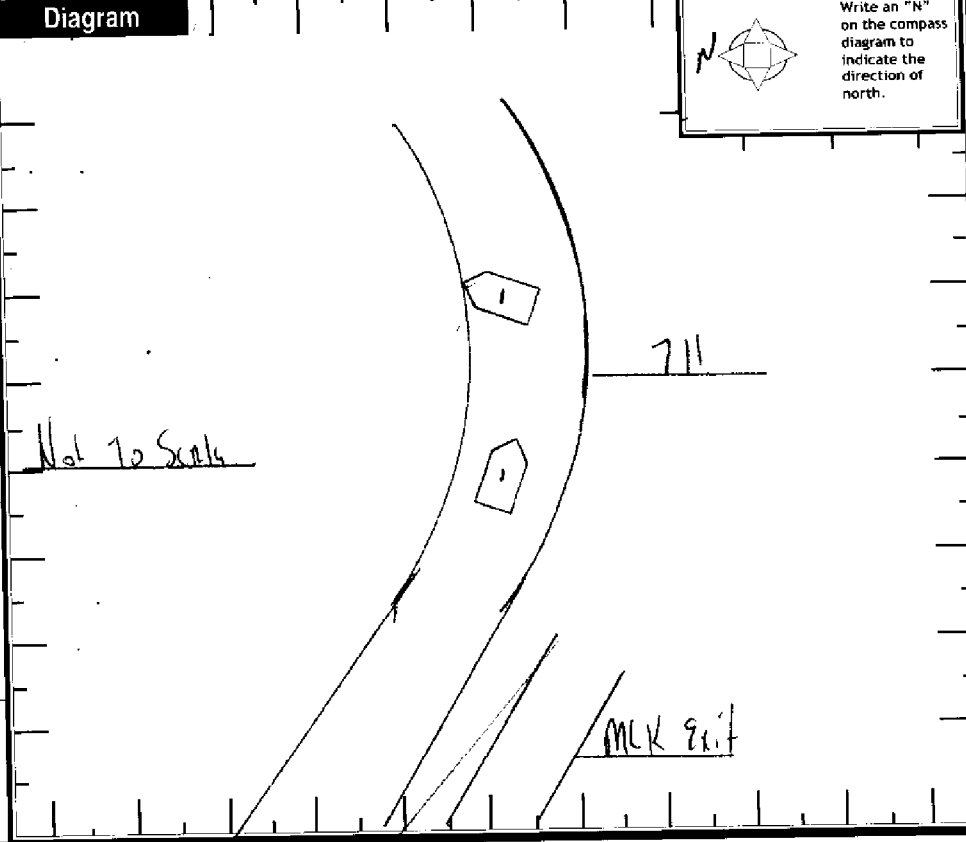

**WEATHER**

04

- 01 CLEAR  
 02 CLOUDY  
 03 FOG, SMOG, SMOG  
 04 RAIN  
 05 SLEET, HAIL, (FREEZING RAIN DRIZZLE)  
 06 SNOW  
 07 SEVERE CROSSWINDS  
 08 BLOWING SAND, SOIL, DIRT, SNOW  
 09 OTHER  
 10 UNKNOWN

**LIGHT CONDITIONS**

4

- 1 DAYLIGHT  
 2 DAWN  
 3 DUSK  
 4 DARK - LIGHTED ROADWAY  
 5 DARK - NOT LIGHTED  
 6 DARK - UNKNOWN LIGHTING  
 7 GLARE  
 8 OTHER  
 9 UNKNOWN

**Truck/Bus**

THE CRASH INVOLVED ONE OR MORE OF THE FOLLOWING:  
 A TRUCK (MOTOR VEHICLE) WITH A GVWR MORE THAN 10,000 POUNDS; OR  
 A TRUCK (MOTOR VEHICLE) WITH A HAZARDOUS MATERIALS PLACARD; OR  
 A BUS DESIGNED FOR AT LEAST 9 PERSONS, INCLUDING DRIVER.

**THE CRASH RESULTED IN ONE OR MORE OF THE FOLLOWING:**

A FATALITY; OR  
 AN INJURY REQUIRING TRANSPORTATION FOR IMMEDIATE MEDICAL TREATMENT; OR  
 AT LEAST ONE VEHICLE WAS TOWED DUE TO DISABLING DAMAGE OR REQUIRED INTERVENING ASSISTANCE BEFORE PROCEEDING UNDER ITS OWN POWER.

COMPANY (FROM SHIPPING PAPERS)

COMPANY PHONE

ADDRESS (STREET, CITY, ST, ZIP CODE)

US DOT

ICC MC

PUCO

TRAILER LP ST.

TRAILER LP YEAR

TRAILER LP #

**CARGO BODY TYPE**

- 01 NOT APPLICABLE  
 02 BUS (9-15 INCLUDING DRIVER)  
 03 VAN/ENCLOSED BOX  
 04 GRAIN/CHIPS/GRAVEL

- 05 POLE  
 06 CARGO TANK  
 07 FLATBED  
 08 DUMP

- 09 CONCRETE MIXER  
 10 AUTO TRANSPORTER  
 11 GARBAGE/REFUSE  
 12 OTHER  
 13 UNKNOWN

**Weight (GVWR)**

- 1 LESS/EQUAL 10,000  
 2 10,001 - 26,000  
 3 MORE THAN 26,000

**CDL Class**

- 1 CLASS A  
 2 CLASS B  
 3 CLASS C  
 4 CLASS M  
 5 CLASS D

**Hazardous Materials Placard**

- 1 NO  
 2 YES  
 3 UNKNOWN

**Hazardous Materials Released**

- 1 NO  
 2 YES  
 3 NOT APPLICABLE  
 4 UNKNOWN

**Police Action**

DATE CRASH REPORTED

02/15/2009

DATE REPORT

2009

DISPATCH

2031

ARRIVED

2046

CLEARED

2215

OTHER

104

OFFICER'S NAME \*

D. Vitell

MARKS \*

1036

CHECKED BY

DATE REPORT FILED \*

REPORT TAKEN BY

- 1 POLICE AGENCY  
 2 MOTORIST

REPORT TAKEN AT

- 1 SCENE  
 2 STATION  
 3 OTHER

SUPPLEMENT

X if Yes \*

LOCAL REPORT #

09-009260