



TRAFFIC CRASH REPORT

OH-1 (Rev. 10/93)

LOCAL REPORT # *
09-000740

CRASH SEVERITY
3
1 FATAL 3 PDO
2 INJURY 4 UNKNOWN

PRIVATE PROPERTY
X IF YES
HIT/SLIP
1 NOT HIT/SLIP
2 SOLVED
3 UNSOLVED

PHOTOS TAKEN
X IF YES
OH-2 OH-3 OH-1P OTHER

REPORTING AGENCY *
05009 YOUNGSTOWN P.D.

UNITS
02
UNIT ERROR
02
98 = ANNUAL
99 = UNKNOWN

DATE OF CRASH *
01042009

TIME OF CRASH
2026
DAY OF WEEK
SUN
CITY *
X
VILLAGE *
TWP *
NAME (OF CITY, VILLAGE OR TOWNSHIP) *
YOUNGSTOWN

COUNTY # *
50
LATITUDE
LONGITUDE

PREFIX CRASH LOCATION
POLAND AVE
TYPE LOC
1
TYPE LOCATION POINT USED
1 NAMED STREET 3 NUMBERED ROUTE
2 NUMBERED STREET

UNIT REFERENCE FOR
UNIT #
A 0101
OF OCC.
NAME (LAST, FIRST, MIDDLE)
NIELSON, KENNETH R.

ADDRESS (STREET, CITY, STATE, ZIP CODE)
135 MORRISON, STRUTHERS OHIO 44471

DATE OF BIRTH
03261959
AGE
49
SEX
M
HOME PHONE #
330-301-0814
WORK PHONE #

DL STATE / DL #
OH / RY339519
LP STATE / LP #
OH / AD72AW
INSURED TAKEN BY
1 NONE 4 OTHER
2 EMS 5 UNKNOWN
3 POLICE
TRANSPORTED BY
INJURED TAKEN TO
OWNER NAME (IF SAME, WRITE "SAME")
GOSPEL BAPTIST CHURCH
ADDRESS (STREET, CITY, STATE, ZIP CODE)
6235 CLINGAN RD, POLAND OHIO 44514
YEAR
1996
MAKE
DODGE
MODEL
RAM 3500
COLOR
BLUE
INSURANCE COMPANY
BROTHERHOOD
TOWING SERVICE
GUYS TOWING
OWNER PHONE #
330-757-0736

UNIT #
B 0201
OF OCC.
NAME (LAST, FIRST, MIDDLE)
SESPNER, LOUIS E.

ADDRESS (STREET, CITY, STATE, ZIP CODE)
3419 REECHWOOD DR., HUBBARD OHIO 44425

DATE OF BIRTH
05211962
AGE
46
SEX
M
HOME PHONE #
330-719-7542
WORK PHONE #

DL STATE / DL #
OH / RR320116
LP STATE / LP #
OH / EKQ-635
INSURED TAKEN BY
1 NONE 4 OTHER
2 EMS 5 UNKNOWN
3 POLICE
TRANSPORTED BY
INJURED TAKEN TO
OWNER NAME (IF SAME, WRITE "SAME")
ISAMEI
ADDRESS (STREET, CITY, STATE, ZIP CODE)
YEAR
1994
MAKE
FORD
MODEL
EXPLORE
COLOR
GREEN
INSURANCE COMPANY
ALFA
TOWING SERVICE
GUYS TOWING
OWNER PHONE #
330-719-7542

UNIT #
C
NAME (LAST, FIRST, MIDDLE)

ADDRESS (STREET, CITY, STATE, ZIP CODE)

DATE OF BIRTH
AGE
SEX

INSURED TAKEN BY
TRANSPORTED BY
INJURED TAKEN TO

- SEATING POSITION
- 01 FRONT - LEFT (MC DRIVER)
 - 02 FRONT - MIDDLE
 - 03 FRONT - RIGHT
 - 04 SECOND - LEFT (MC PASS)
 - 05 SECOND - MIDDLE
 - 06 SECOND - RIGHT
 - 07 THIRD - LEFT
 - (MC PASSENGER/SIDE CAR)
 - 08 THIRD - MIDDLE
 - 09 THIRD - RIGHT
 - 10 SLEEPER SECTION OF CAR
 - 11 ENCLOSED CARGO AREA
 - 12 UNENCLOSED CARGO AREA
 - 13 TRAILING UNIT
 - 14 EXTERIOR
 - 15 OTHER
 - 16 NON-MOTORIST
 - 17 UNKNOWN

- SAFETY EQUIPMENT
- 01 NONE USED
 - 02 SHOULDER BELT ONLY
 - 03 LAP BELT ONLY
 - 04 SHOULDER/LAP BELT
 - 05 CHILD SAFETY SEAT
 - 06 MC HELMET USED
 - 07 USE UNKNOWN
 - NON-MOTORIST
 - 08 NONE USED
 - 09 HELMET USED
 - 10 PROTECTIVE PADS
 - 11 REFLECTIVE CLOTHING
 - 12 LIGHTING
 - 13 OTHER
 - 14 UNKNOWN

- AIR BAG
- 1 NOT-DEPLOYED
 - 2 DEPLOYED-FRONT
 - 3 DEPLOYED-SIDE
 - 4 DEPLOYED BOTH FRONT/SIDE
 - 5 NOT APPLICABLE
 - 6 UNKNOWN

- AIR BAG SWITCH
- 1 NOT PRESENT
 - 2 IN ON POSITION
 - 3 IN OFF POSITION
 - 4 UNKNOWN

- EJECTION
- 1 NOT EJECTED
 - 2 TOTALLY EJECTED
 - 3 PARTIALLY EJECTED
 - 4 NOT APPLICABLE
 - 5 UNKNOWN

- TRAPPED
- 1 NOT TRAPPED
 - 2 EXTRICATED BY MECHANICAL MEANS
 - 3 FREED BY NON-MECHANICAL MEANS
 - 4 UNKNOWN

- INJURIES
- 1 NO INJURY
 - 2 POSSIBLE
 - 3 NON-INCAPACITATING
 - 4 INCAPACITATING
 - 5 FATAL INJURY
 - 6 UNKNOWN

UNIT NUMBERS
01 A 02 B

NON-MOTORIST LOCATION
A B

- 01 MARKED CROSSWALK AT INTERSECTION
- 02 INTERSECTION NO CROSSWALK
- 03 NON-INTERSECTION CROSSWALK
- 04 DRIVEWAY ACCESS CROSSWALK
- 05 IN ROADWAY
- 06 NOT IN ROADWAY
- 07 MEDIAN (BUT NOT SHOULDER)
- 08 ISLAND
- 09 SHOULDER
- 10 SIDEWALK
- 11 WITHIN 10 FEET OF ROADWAY (NOT SHOULDER, MEDIAN, SIDEWALK, ISLAND)
- 12 BEYOND 10 FEET OF ROADWAY (WITHIN TRAFFICWAY)
- 13 OUTSIDE TRAFFICWAY
- 14 SHARED USE PATHS OR TRAILS
- 15 UNKNOWN

TYPE OF UNIT
08 A 06 B

- MOTORIST**
- 01 SUB-COMPACT
- 02 COMPACT
- 03 MID SIZE
- 04 FULL SIZE
- 05 MINIVAN
- 06 SPORT UTILITY VEHICLE
- 07 PICKUP
- 08 PHEV/VAN
- 09 SINGLE UNIT TRUCK: 2 AXLES, 8 TIRES
- 10 SINGLE UNIT TRUCK: 3+ AXLES
- 11 TRUCK/TRAILER
- 12 TRUCK TRACTOR (BORTAL)
- 13 TRACTOR/SEMI-TRAILER
- 14 TRACTOR/DOUBLE SHORT
- 15 TRACTOR/DOUBLE LONG
- 16 FIFTH WHEEL OR CONVERTER DOLLY
- 17 TRACTOR/TRIPLES
- 18 MOTORCYCLE
- 19 MOTORIZED BICYCLE
- 20 SCHOOL BUS
- 21 CHURCH BUS
- 22 PUBLIC BUS
- 23 OTHER BUS
- 24 POLICE VEHICLE
- 25 FIRE TRUCK
- 26 AMBULANCE/RESCUE
- 27 TAXI
- 28 MOTOR HOME
- 29 TRAIN
- 30 FARM VEHICLE
- 31 FARM EQUIPMENT
- 32 SHOWMOBILE
- 33 CONSTRUCTION EQUIPMENT
- 34 ALL OTHERS
- NON-MOTORIST**
- 35 ANIMAL W/DRIVER
- 36 ANIMAL W/BIKING
- 37 BICYCLE
- 38 PEDESTRIAN
- 39 PEDESTRIAN ON BICYCLE
- 40 SKATER
- 41 OTHER-NON MOTORIST
- 42 UNKNOWN

IN EMERGENCY RESPONSE
1 A 1 B

- 1 No
- 2 Yes
- 3 UNKNOWN

DAMAGE SCALE
4 A 4 B

- 1 None
- 2 Non-functional Damage
- 3 Functional Damage
- 4 Debilitating Damage
- 5 Severe
- 6 Unknown

DAMAGE AREA

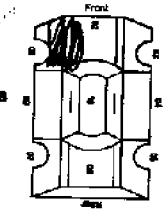
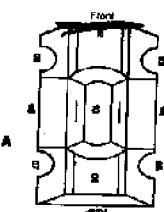

MOST DAMAGED AREA

02 A 09 B

- 01 NONE
- 02 CENTER FRONT
- 03 RIGHT FRONT
- 04 RIGHT SIDE
- 05 RIGHT REAR
- 06 REAR CENTER
- 07 LEFT REAR
- 08 LEFT SIDE
- 09 LEFT FRONT
- 10 TOP AND WINDOWS
- 11 UNDERCARRIAGE
- 12 LOAD/TRAILER
- 13 TOTAL (ALL AREAS)
- 14 OTHER
- 15 UNKNOWN

POINT OF IMPACT

02 A 09 B

- 01 NONE
- 02 CENTER FRONT
- 03 RIGHT FRONT
- 04 RIGHT SIDE
- 05 RIGHT REAR
- 06 REAR CENTER
- 07 LEFT REAR
- 08 LEFT SIDE
- 09 LEFT FRONT
- 10 TOP AND WINDOWS
- 11 UNDERCARRIAGE
- 12 LOAD/TRAILER
- 13 TOTAL (ALL AREAS)
- 14 OTHER
- 15 UNKNOWN

ACTION

3 A 4 B

- 1 NON-CONTACT
- 2 NON-COLLISION
- 3 STRIKING
- 4 STRUCK
- 5 BOTH STRIKING AND STRUCK
- 6 UNKNOWN

STRIKING VEHICLE: OVERSIDE / UNDERIDE

1 A 1 B

- 1 NO UNDERIDE OR OVERIDE
- 2 UNDERIDE, COMPARTMENT INTRUSION
- 3 UNDERIDE, NO COMPARTMENT INTRUSION
- 4 UNDERIDE, COMPARTMENT INTRUSION UNKNOWN
- 5 OVERIDE, MOTOR VEHICLE IN TRANSPORT
- 6 OVERIDE, OTHER VEHICLE
- 7 UNKNOWN

PRE-CRASH ACTIONS

01 A 06 B

- MOTORIST**
- 01 MOVEMENTS ESSENTIALLY STRAIGHT AHEAD
- 02 BACKING
- 03 CHANGING LANES
- 04 OVERTAKING/PASSING
- 05 TURNING RIGHT
- 06 TURNING LEFT
- 07 MAKING U-TURN
- 08 ENTERING TRAFFIC LANE
- 09 LEAVING TRAFFIC LANE
- 10 PARKED
- 11 SLOWING/STOPPED IN TRAFFIC
- 12 DRIVERLESS
- 13 OTHER
- 14 UNKNOWN
- NON-MOTORIST**
- 15 ENTERING/CROSSING IN SPECIFIED LOCATION
- 16 WALKING, RUNNING, JOGGING, PLAYING, CYCLING
- 17 WORKING
- 18 PUSHING VEHICLE
- 19 APPROACHING/LAYING VEHICLE
- 20 PLAYING/WORKING ON VEHICLE
- 21 STANDING
- 22 OTHER
- 23 UNKNOWN

CONTRIBUTING CIRCUMSTANCES

01 A 02 B

- MOTORIST**
- 01 NONE
- 02 FAILURE TO YIELD
- 03 RAN RED LIGHT, OR STOP SIGN
- 04 EXCEEDED SPEED LIMIT
- 05 UNSAFE DRIVE
- 06 IMPROPER TURN
- 07 LEFT OF CENTER
- 08 FOLLOWED TOO CLOSELY/ACDA
- 09 IMPROPER LANE CHANGE/ DROVE OFF ROAD/ IMPROPER PASSING
- 10 IMPROPER BACKING
- 11 IMPROPER START FROM PARKED POSITION
- 12 STOPPED OR PARKED ILLEGALLY
- 13 OPERATING VEHICLE IN ERRATIC, RECKLESS, CARELESS, NEGLIGENCE OR AGGRESSIVE MANNER
- 14 OVERTAKING TO AVOID (DUE TO WIND, SUPPORT SURFACE, VEHICLE, OBJECT, NON-MOTORIST IN ROADWAY, ETC)
- 15 FAILURE TO CONTROL
- 16 VISION OBSTRUCTION
- 17 DRIVER INATTENTION
- 18 FATIGUE/ASLEEP
- 19 OPERATING DEFECTIVE EQUIPMENT
- 20 LOAD SHIFTING/FALLING/SPILLING
- 21 OTHER IMPROPER ACTION
- 22 UNKNOWN
- NON-MOTORIST**
- 23 NONE
- 24 IMPROPER CROSSING
- 25 DARTING
- 26 LYING AND/OR ILLEGALLY IN ROADWAY
- 27 FAILURE TO YIELD RIGHT OF WAY
- 28 NOT VISIBLE (DARK CLOTHING)
- 29 INATTENTIVE
- 30 FAILURE TO OBEY TRAFFIC SIGNS, SIGNALS, OR OFFICER
- 31 WRONG SIDE OF THE ROAD
- 32 OTHER
- 33 UNKNOWN

VEHICLE DEFECT CODE ONLY IF "15" SELECTED ABOVE

1 A 1 B

- 01 TURN SIGNALS
- 02 HEAD LAMPS
- 03 TAIL LAMPS
- 04 BRAKES
- 05 STEERING
- 06 TIRE BLOWOUT
- 07 WORK ON SLICK TIRES
- 08 TRAILER EQUIPMENT DEFECTIVE
- 09 MOTOR TROUBLE
- 10 DISABLED FROM PRIOR CRASH
- 11 OTHER DEFECTS

SEQUENCE OF EVENTS

20 A 20 B

- NON-COLLISION**
- 01 OVERTURN/ROLLOVER
- 02 FIRE/EXPLOSION
- 03 IMMERSION
- 04 JACKKNIFE
- 05 CARGO/EQUIPMENT LOSS/SHIFT
- 06 EQUIPMENT FAILURE
- 07 SEPARATION OF UNITS
- 08 RAN OFF ROAD RIGHT
- 09 RAN OFF ROAD LEFT
- 10 CROSS MEDIAN/CENTERLINE
- 11 DOWNHILL RUNAWAY
- 12 OTHER NON-COLLISION
- 13 UNKNOWN NON-COLLISION
- COLLISION W/ PERSON, VEHICLE, OR OBJECT NOT FIXED**
- 14 PEDESTRIAN
- 15 PEDALCYCLE
- 16 RAILWAY VEHICLE
- 17 ANIMAL - FARM
- 18 ANIMAL - OTHER
- 19 ANIMAL - OTHER
- 20 MOTOR VEHICLE IN TRANSPORT
- 21 PARKED MOTOR VEHICLE
- 22 WORK ZONE MAINTENANCE EQUIPMENT
- 23 OTHER MOVABLE OBJECT
- 24 UNKNOWN MOVABLE OBJECT
- COLLISION WITH FIXED OBJECT**
- 25 IMPACT ATTENUATOR/CRASH CUSHION
- 26 BRIDGE OVERHEAD STRUCTURE
- 27 BRIDGE PIER OR ABUTMENT
- 28 BRIDGE PARAPET
- 29 BRIDGE RAIL
- 30 GUARDRAIL FACE
- 31 GUARDRAIL END
- 32 MEDIAN BARRIER
- 33 HIGHWAY TRAFFIC SIGN POST
- 34 OVERHEAD SIGN POST
- 35 LIGHT/ILLUMINATED SUPPORT
- 36 UTILITY POLE
- 37 OTHER POST, POLE OR SUPPORT
- 38 CULVERT
- 39 CURB
- 40 DITCH
- 41 EMBANKMENT
- 42 FENCE
- 43 MAILBOX
- 44 TREE
- 45 OTHER FIXED OBJECT
- 46 WORK ZONE MAINTENANCE EQUIPMENT
- 47 UNKNOWN FIXED OBJECT
- 48 OTHER
- 49 UNKNOWN

FIRST HARMFUL EVENT

1 A 1 B

OF THE SEQUENCE OF EVENTS - WHICH ONE IS THE FIRST HARMFUL EVENT (1-4)

MOST HARMFUL EVENT

1 A 1 B

OF THE SEQUENCE OF EVENTS - WHICH ONE IS THE MOST HARMFUL EVENT (1-4)

SPEED DETECTED

1 A 1 B

- 1 STATED
- 2 ESTIMATED SPEED

SPEED

1 A 1 B

POSTED SPEED

1 A 1 B

TRAFFIC CONTROL

12 A 02 B

- 01 NO CONTROLS
- 02 STOP SIGN
- 03 YIELD SIGN
- 04 TRAFFIC SIGNAL
- 05 TRAFFIC FLASHERS
- 06 SCHOOL ZONE
- 07 RAILROAD CROSSBUCKS
- 08 RAILROAD FLASHERS
- 09 RAILROAD GATES
- 10 CONSTRUCTION BARRICADE
- 11 POLICE OFFICER
- 12 PAVEMENT MARKINGS
- 13 CROSSWALK LINES
- 14 WALK/DON'T WALK SIGNAL
- 15 TRAFFIC CONTROL DEVICE INOPERATIVE, MISSING, OBSCURED
- 16 OTHER

DIRECTION FROM TO

43 A 44 B

- 1 NORTH
- 2 SOUTH
- 3 EAST
- 4 WEST
- 5 NORTHEAST
- 6 NORTHWEST
- 7 SOUTHEAST
- 8 SOUTHWEST
- 9 UNKNOWN

CONDITION

1 A 1 B

- 1 APPARENTLY NORMAL
- 2 PHYSICAL IMPAIRMENT
- 3 EMOTIONAL
- 4 ILLNESS
- 5 FELL ASLEEP, FAINTED, FATIGUED, ETC
- 6 UNDER THE INFLUENCE OF MEDICATIONS/DRUGS/ALCOHOL
- 7 OTHER
- 8 UNKNOWN

ALCOHOL/DRUG SUSPECTED

1 A 1 B

- 1 NONE
- 2 YES - ALCOHOL SUSPECTED
- 3 YES - HBID NOT IMPAIRED
- 4 YES - DRUGS SUSPECTED
- 5 YES - ALCOHOL / DRUGS SUSPECTED
- 6 UNKNOWN

ALCOHOL TEST STATUS

1 A 1 B

- 1 NONE
- 2 TEST REFUSED
- 3 TEST GIVEN, CONTAMINATED SAMPLE/UNUSABLE
- 4 TEST GIVEN, RESULTS KNOWN
- 5 TEST GIVEN, RESULTS UNKNOWN
- 6 UNKNOWN

ALCOHOL TEST TYPE

1 A 1 B

- 1 NONE
- 4 BREATH
- 2 BLOOD
- 5 OTHER

ALCOHOL TEST RESULT

1 A 1 B

DRUG TEST STATUS

1 A 1 B

- 1 NONE
- 2 TEST REFUSED
- 3 TEST GIVEN, CONTAMINATED SAMPLE/UNUSABLE
- 4 TEST GIVEN, RESULTS KNOWN
- 5 TEST GIVEN, RESULTS UNKNOWN
- 6 UNKNOWN

DRUG TEST TYPE

1 A 1 B

- 1 NONE
- 2 BLOOD
- 3 URINE
- 4 OTHER

DRUG TEST 1&2 RESULT

1 A 2 B

- 1 NONE
- 2 MARIJUANA
- 3 COCAINE
- 4 OPiates
- 5 AMPHETAMINES
- 6 PCP
- 7 OTHER
- 8 UNKNOWN AT TIME OF REPORTING

TYPE OF INTERSECTION

03 A

- 01 NOT AN INTERSECTION
- 02 FOUR-WAY INTERSECTION
- 03 T-INTERSECTION
- 04 Y-INTERSECTION
- 05 TRAFFIC CIRCLE/ROUNDABOUT
- 06 FIVE-POINT, OR MORE
- 07 ON RAMP
- 08 OFF RAMP
- 09 CROSSOVER
- 10 DRIVEWAY/ACCESS
- 11 RAILWAY GRADE CROSSING
- 12 SHARED-USE PATHS OR TRAILS
- 13 UNKNOWN

OCCURRENCE

1 A

- 1 ON ROADWAY
- 2 ON SHOULDER
- 3 IN MEDIAN
- 4 ON POND/SIDE
- 5 ON CORNER
- 6 OUTSIDE TRAFFICWAY
- 7 UNKNOWN

ROAD CONTOUR

2 A

- 1 STRAIGHT LEVEL
- 2 STRAIGHT GRADE
- 3 CURVE LEVEL
- 4 CURVE GRADE

ROAD CONDITIONS

02 A 1 B

- 01 DRY
- 02 WET
- 03 SNOW
- 04 ICE
- 05 SAND, MUD, DIRT, OIL, GRAVEL
- 06 WATER (STANDING, MOVING)
- 07 SLUSH
- 08 DEBRIS**
- 09 RUT, HOLES, BUMPS, UNEVEN PAVEMENT**
- 10 OTHER
- 11 UNKNOWN
- **SECONDARY ROAD CONDITIONS ONLY

SUPPLEMENT * "X" IF YES LOCAL REPORT # ** 09-000740

Narrative

UNIT #1 WAS EAST BOUND ON POLAND AVE. UNIT #2 WAS N. BOUND ON POWERSWAY. UNIT #2 STOPPED AT STOP SIGN BUT FAILED TO YIELD WHEN TURNING LEFT. UNIT #1 THEN STRUCK UNIT #2.

MANNER OF COLLISION OR IMPACT
 6
 1 NOT COLLISION BETWEEN TWO VEHICLES IN TRANSPORT
 2 REAR-END
 3 HEAD-ON
 4 REAR-TO-REAR
 5 BACKING
 6 ANGLE
 7 SIDESWPE, SAME DIRECTION
 8 SIDESWPE, OPPOSITE DIRECTION
 9 UNKNOWN

SCHOOL BUS RELATED
 1
 1 NO
 2 YES, DIRECTLY INVOLVED
 3 YES, INDIRECTLY INVOLVED
 4 UNKNOWN

WORK ZONE RELATED
 1
 1 NO
 2 YES
 3 UNKNOWN

WEATHER
 04
 01 CLEAR
 02 CLOUDY
 03 FOG, SMOG, SMOKE
 04 RAIN
 05 SLEET, HAIL (FREEZING RAIN DRIZZLE)
 06 SNOW
 07 SEVERE CROSSWINDS
 08 BLOWING SAND, SOIL, DIRT, SNOW
 09 OTHER
 10 UNKNOWN

TYPE OF WORK ZONE
 1
 1 LANE CLOSURE
 2 LANE SHIFT/CROSSOVER
 3 WORK ON SHOULDER OR MEDIAN
 4 INTERMITTENT/MOVING WORK
 5 OTHER

LOCATION OF CRASH IN WORK ZONE
 1
 1 BEFORE FIRST WORK ZONE WARNING SIGN
 2 ADVANCE WARNING AREA
 3 TRANSITION AREA
 4 ACTIVITY AREA

LIGHT CONDITIONS
 PRIMARY 4
 SECONDARY
 1 DAYLIGHT
 2 DAWN
 3 DUSK
 4 DARK - LIGHTED ROADWAY
 5 DARK - NOT LIGHTED
 6 DARK - UNKNOWN LIGHTING
 7 GLARE
 8 OTHER
 9 UNKNOWN

WORKERS PRESENT
 1
 1 NO
 2 YES
 3 UNKNOWN

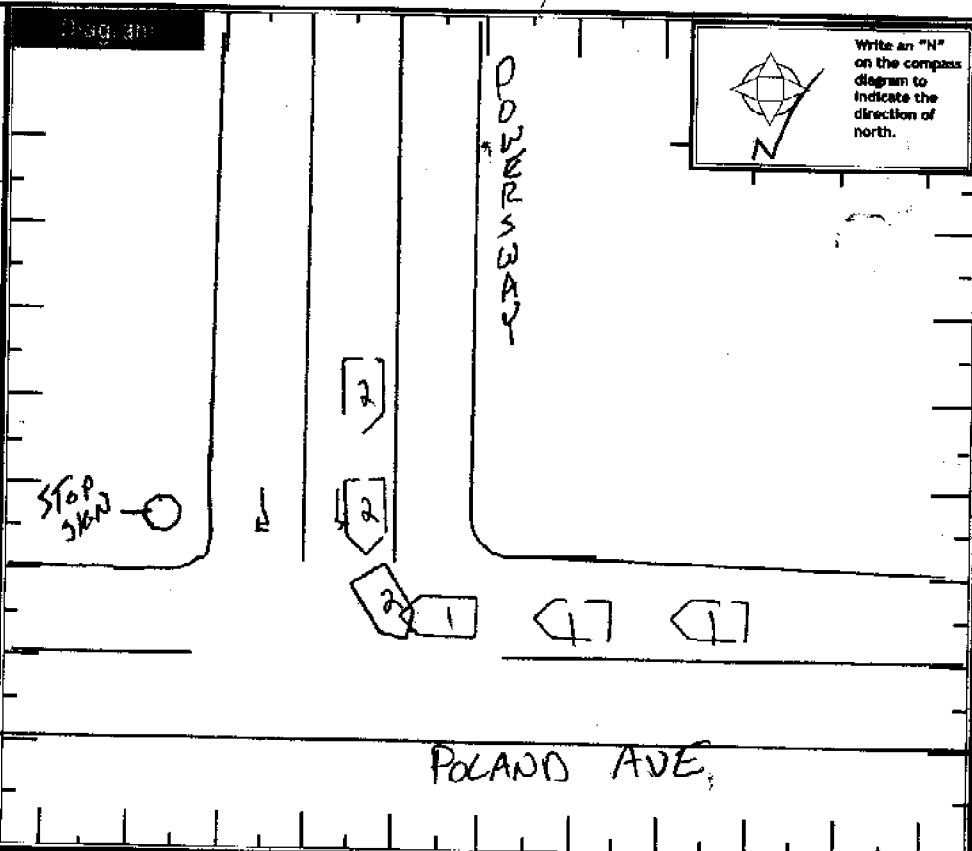

Unit #

THE CRASH INVOLVED ONE OR MORE OF THE FOLLOWING:
 A TRUCK (MOTOR VEHICLE) WITH A GVWR MORE THAN 10,000 POUNDS; OR
 A TRUCK (MOTOR VEHICLE) WITH A HAZARDOUS MATERIALS PLACARD; OR
 A BUS DESIGNED FOR AT LEAST 8 PERSONS, INCLUDING DRIVER.

AND
 THE CRASH RESULTED IN ONE OR MORE OF THE FOLLOWING:
 A FATALITY; OR
 AN INJURY REQUIRING TRANSPORTATION FOR IMMEDIATE MEDICAL TREATMENT; OR
 AT LEAST ONE VEHICLE WAS TOWED DUE TO DISABLING DAMAGE OR RECEIVED INTERVENING ASSISTANCE BEFORE PROCEEDING UNDER ITS OWN POWER.

COMPANY (FROM SHIPPING PAPERS) _____ COMPANY PHONE _____
 ADDRESS (STREET, CITY, ST, ZIP CODE) _____

US DOT _____ **KCC MC** _____ **PUCD** _____ **TRAILER LP ST.** _____ **TRAILER LP YEAR** _____ **TRAILER LP #** _____ **PLACARD #** _____ **LDL** _____

| | | | | |
|---|--|--|---|--|
| CARGO BODY TYPE | Weight (GVWR) | CDL Class | Hazardous Materials Placard | Hazardous Materials Released |
| <input type="checkbox"/> 01 NOT APPLICABLE <input type="checkbox"/> 02 BUS (8-16 INCLUDING DRIVER) <input type="checkbox"/> 03 VAN/ENCLOSED BOX <input type="checkbox"/> 04 GRAM/CHIPS/GRAVEL <input type="checkbox"/> 05 POLE <input type="checkbox"/> 06 CARGO TANK <input type="checkbox"/> 07 FLATBED <input type="checkbox"/> 08 DUMP <input type="checkbox"/> 09 CONCRETE MIXER <input type="checkbox"/> 10 AUTO TRANSPORTER <input type="checkbox"/> 11 GARBAGE/REFUSE <input type="checkbox"/> 12 OTHER <input type="checkbox"/> 13 UNKNOWN | <input type="checkbox"/> 1 LESS THAN 10,000 <input type="checkbox"/> 2 10,001 - 26,000 <input type="checkbox"/> 3 MORE THAN 26,000 | <input type="checkbox"/> 1 CLASS A <input type="checkbox"/> 2 CLASS B <input type="checkbox"/> 3 CLASS C <input type="checkbox"/> 4 CLASS M <input type="checkbox"/> 5 CLASS D | <input type="checkbox"/> 1 NO <input type="checkbox"/> 2 YES <input type="checkbox"/> 3 UNKNOWN | <input type="checkbox"/> 1 NO <input type="checkbox"/> 2 YES <input type="checkbox"/> 3 NOT APPLICABLE <input type="checkbox"/> 4 UNKNOWN |

Police Action

DATE CRASH REPORTED: 01042009
 TIME RES CALL: 2626
 DISPATCH: 2027
 ARRIVED: 2035
 CLEARED: 2137
 OTHER: _____
 TOTAL MINUTES: 70

OFFICER'S NAME: R. DIMATOLO
 BADGE # +: 1043
 CHECKED BY: [Signature]
 DATE REPORT FILED #: 01052009

REPORT TAKEN BY: 1 POLICE AGENCY 2 MOTORIST
 REPORT TAKEN AT: 1 SCENE 2 STATION 3 OTHER

SUPPLEMENT * If Yes LOCAL REPORT # +: 09-1060740